

**TECHNICAL MANUAL**

**ORGANIZATIONAL, DIRECT SUPPORT, AND  
GENERAL SUPPORT MAINTENANCE  
REPAIR PARTS AND SPECIAL TOOLS LIST  
(INCLUDING DEPOT MAINTENANCE REPAIR  
PARTS AND SPECIAL TOOLS LIST)**

**AIR CONDIONER, SPLIT PACKAGE,  
18,000 BTU/HR COOLING  
30.000 BTU/HR HEATING  
208 VOLT, 3 PHASE, 400 HERTZ**

**KECO MODEL F18H4-2  
NSN 4120-01-069-1321**

**AIRTACS MODEL MSP-18-4-08  
NSN 4120-01-266-7597**

**FERANGE MODEL FAC-MH-18S  
NSN 4120-01-363-8137**

DISTRIBUTION STATEMENT A: Approved for public release; distribution is unlimited

---

**HEADQUARTERS, DEPARTMENT OF THE ARMY**

**24 MAY 1982**



**CHANGE**

**No. 3**

**HEADQUARTERS  
DEPARTMENT OF THE ARMY  
WASHINGTON, D.C., 29 July 1994**

**Organizational, Direct Support, and General Support  
Maintenance Repair Parts and Special Tools List  
(Including Depot Maintenance Repair Parts and Special Tools List)**

AIR CONDITIONER, SPLIT PACKAGE,  
18,000 BTU/HR COOLING  
30,000 BTU/HR HEATING  
208 VOLT, 3 PHASE, 400 HERTZ

**DISTRIBUTION STATEMENT A Approved for public release; distribution is unlimited**

**TM 5-4120-359-24P, 24 MAY 1682, is changed as follows:**

1. Remove and insert pages as indicated below. New or changed text material is indicated by a vertical bar in the margin. An illustration change is indicated by a miniature pointing hand

**Remove pages**

i and ii  
3 and 4  
9 and 10  
15 and 16  
22.1 and 22.2  
23 and 24  
27 and 28  
31 and 32  
37 through 40  
43 and 44  
47 through 50  
60.1 through 60.4  
64.1 and 64.2  
67 through 70  
74  
75 and 76  
76.1/(76.2 blank)  
77 and 78  
83 and 84

**Insert pages**

i and ii  
3 and 4  
9 and 10  
15 and 16  
22.1 and 22.2  
23 and 24  
27 and 28  
31 and 32  
37 through 40  
43 and 44  
47 through 50  
60.1 through 60.4  
64.1 and 64.2  
67 through 70  
74  
75 and 76  
76.1/(76.2 blank)  
77 and 78  
83 and 84

**TM 5-4120-359-24P**  
**C3**

**2. Retain this sheet in front of manual for reference purposes.**

**FOR THE COMMANDER:**

By Order of the Secretary of the Army:

Official:

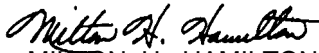
  
MILTON H. HAMILTON  
*Administrative Assistant to the  
Secretary of the Army*  
07082

GORDON R. SULLIVAN  
*General, United States Army  
Chief of Staff*

**DISTRIBUTION;**

**To be distributed in accordance with DA Form 12-25-E, block no. 0110, requirements for  
TM 5-4120-359-24P.**

CHANGE

NO. 2

HEADQUARTERS  
DEPARTMENT OF THE ARMY  
WASHINGTON, D.C., 29 January 1990

Organizational, Direct Support, and  
General Support Maintenance  
Repair Parts and Special Tools List  
(Including Depot Maintenance Repair  
Parts and Special Tools List)

AIR CONDITIONER, SPLIT PACKAGE,  
18,000 BTU/HR COOLING  
30,000 BTU/HR HEATING  
208 VOLT, 3 PHASE, 400 HERTZ

KECO MODEL F18H4-2  
NSN 4120-01-069-1321

AIRTACS MODEL MSP-18-4-08  
NSN 4120-01-266-7597

Approved for public release; distribution is unlimited

TM 5-4120-359-24P, 24 May 1982, is changed as follows:

1. Remove and insert pages as indicated below. New or changed text material is indicated by a vertical bar in the margin. An illustration change is indicated by a miniature pointing hand.

Remove pages	Insert pages
43 and 44	43 and 44
81 and 82	81 and 82
87	87/88

2. Retain this sheet in front of manual for reference purposes.

**By Order of the Secretary of the Army:**

**CARL E. VUONO**  
*General, United States Army*  
*Chief of Staff*

**Official:**

**WILLIAM J. MEEHAN, II**  
*Brigadier General, United States Army*  
*The Adjutant General*

**DISTRIBUTION:**

To be distributed in accordance with DA Form 12-25A, Unit and Direct Support and General Support Maintenance Requirements for Air Conditioner, Split Package, 18,000 BTU Cool/30,000 BTU Heat, 208V, 400HZ, 3PH (F18H4-2).



Change }  
NO. 1 }

HEADQUARTERS  
DEPARTMENT OF THE ARMY  
WASHINGTON, D.C., 26 January 1989

Organizational, Direct Support, and  
General Support Maintenance  
Repair Parts and Special Tools List  
(Including Depot Maintenance Repair  
Parts and Special Tools List)

AIR CONDITIONER, SPLIT PACKAGE,  
18,000 BTU/HR COOLING  
30,000 BTU/HR HEATING  
208 VOLT, 3 PHASE, 400 HERTZ

KECO MODEL F18H4-2  
NSN 4120-01-069-1321

AIRTACS MODEL MSP-18-4-08  
4120-01-266-7597

TM 5-4120-359-24P, 24 May 1982, is changed as follows:

1. Remove and insert pages as indicated below. New or changed text material is indicated by a vertical bar in the margin. An illustration change is indicated by a miniature pointing hand.

Remove pages

i and ii  
3 and 4  
7 through 10  
15 and 16  
21 and 22  
-----  
23 and 24  
27 and 28  
31 and 32  
36 through 44  
47 through 50  
57 through 60  
-----  
61 through 64  
-----  
65 through 70  
75 and 76  
-----

Insert pages

i and ii  
3 and 4  
7 through 10  
15 and 16  
21 and 22  
22.1 and 22.2  
23 and 24  
27 and 28  
31 and 32  
36 through 44  
47 through 50  
57 through 60  
60.1 through 60.4  
61 through 64  
64.1 and 64.2  
65 through 70  
75 and 76  
76.1/76.2

2. Retain this sheet in front of manual for reference purposes.

TM 5-4120-359-24P  
C 1

By Order of the Secretary of the Army:

**CARL E. VUONO**  
*General, United States Army*  
*Chief of Staff*

Official:

**WILLIAM J. MEEHAN, II**  
*Brigadier General, United States Army*  
*The Adjutant General*

**DISTRIBUTION:**

To be distributed in accordance with DA Form 12-25A, Unit, Direct Support and General Support Maintenance requirements for Air Conditioner, Split Package, 18,000 BTU Cool/30,000 BTU Heat, 208V, 400HZ, 3PH (F18H4-2)



TECHNICAL MANUAL

No. 5-4120-359-24P

HEADQUARTERS  
DEPARTMENT OF THE ARMY  
WASHINGTON, D.C., 24 May 1982

ORGANIZATIONAL, DIRECT SUPPORT, AND  
GENERAL SUPPORT MAINTENANCE  
REPAIR PARTS AND SPECIAL TOOLS LIST  
(INCLUDING DEPOT MAINTENANCE REPAIR  
PARTS AND SPECIAL, TOOLS)

FOR

AIR CONDITIONER, SPLIT PACKAGE,  
18,000 BTU/HR COOLING  
30,000 BTU/HR HEATING  
208 VOLT, 3 PHASE, 400 HERTZ

KECO MODEL F18H4-2  
NSN 4120-01-069-1321

AIRTACS MODEL MSP-18-4-08  
NSN 4120-01-266-7597

FERANGE MODEL FAC-MH-18S  
NSN 4120-01-363-8137

Current as of 4 March 1982

REPORTING ERRORS AND RECOMMENDING IMPROVEMENTS

You can help this manual. If you find any mistakes or if you know of a way to improve the procedures, please let us now. Mail your letter, DA Form 2028 (Recommended Changes to Publications and Blank Forms), or DA Form 2028-2 located on back of this manual direct to: U.S. Army Aviation and Troop Command ATTN: AMSAT-I-MP, 4300 Goodfellow Blvd., St. Louis, MO 63129-1798. A reply will be furnished to you.

TABLE OF CONTENTS

	Page	Illustration Figure
SECTION I. INTRODUCTION . . . . .	1	
SECTION II. REPAIR PARTS LIST . . . . .	7	
Group 01 AIR CONDITIONER ASSEMBLY		
Final Assembly Items . . . . .	7	1
Group 02 EVAPORATOR ASSEMBLY		
Evaporator Assembly and Outside Covers. . . . .	9	2
Wiring Harnesses and Temperature Sensing Probe . . . . .	13	3
Fan Parts, Evaporator Section . . . . .	15	4
Fan Motor, Evaporator Section . . . . .	17	5
Heaters,Evaporator Section . . . . .	21	6
Heaters, Evaporator Section . . . . .	22.1	6A
Refrigeration Components, Evaporator Section . . . . .	23	7
Housing, Evaporator Section . . . . .	27	8

DISTRIBUTION STATEMENT A: Approved for Public Release; Distribution is Unlimited.

TABLE OF CONTENTS (cont)

			Page	Illustration Figure
Group	03	ELECTRICAL MODULE ASSEMBLY		
		EVAPORATOR SECTION		
		Evaporator Electrical Module Cover and Harnesses	31	9
		Evaporator Electrical Module Internal Components. . . . .	37	10
Group	04	CONDENSER ASSEMBLY		
		Condenser Assembly, Top and Front Outside Covers . . . . .	39	11
		Rear, Left and Right Side Outside Covers, Condenser Section	41	12
		Wiring Harnesses, Condenser Section . . . . .	43	13
		Air Damper Controls, Condenser Section. . . . .	47	14
		Blower, Condenser Section . . . . .	49	15
		Motor, Condenser Blower . . . . .	51	16
		Refrigerant Hoses, Condenser Section . . . . .	53	17
		Refrigerant Piping, Condenser Section . . . . .	57	18
		Refrigerant Piping, Condenser Section . . . . .	60.1	18A
		Pressure Switches, Relief Valve and Condenser Coil . . . . .	61	19
		Compressor . . . . .	63	20
		Compressor . . . . .	64.1	20A
		Housing, Condenser Section . . . . .	65	21
Group	05	ELECTRICAL MODULE ASSEMBLY, CONDENSER SECTION		
		Electrical Control Module, Condenser Section . . . . .	67	22
Group	06	REMOTE CONTROL ASSEMBLY		
		Remote Control Assembly . . . . .	71	23
		Maintenance Set . . . . .	75	24
		Maintenance Seat . . . . .	76.1	25
Group	07	BULK ITEMS		
		Bulk Items . . . . .	77	
	III.	SPECIAL TOOLS LIST (Not Applicable)		
	IV.	NATIONAL STOCK NUMBER-PART NUMBER INDEX .	78	

# ORGANIZATIONAL, DIRECT SUPPORT, AND GENERAL SUPPORT MAINTENANCE REPAIR PARTS AND SPECIAL TOOLS LIST (INCLUDING DEPOT MAINTENANCE REPAIR PARTS AND SPECIAL TOOLS)

## SECTION I. INTRODUCTION

### 1. SCOPE.

This manual lists spares and repair parts; special tools special test, measurement, and diagnostic equipment (TMDE), and other special support equipment required for performance of organizational, direct support, and general support maintenance of the Keco Model F18H4-2. It authorizes the requisitioning and issue of spares and repair parts as indicated by the source and maintenance codes.

### 2. GENERAL.

This Repair Parts and Special Tools List is divided into the following sections:

a. *Section II. Repair Parts List.* A list of spares and repair parts authorized for use in the performance of maintenance. The list also includes parts which must be removed for replacement of the authorized parts. Parts lists are composed of functional groups in numeric sequence, with the parts in each group listed in figure and item number sequence. Bulk materials are listed in NSN sequence.

b. *Section III. Special Tools List.* A list of special tools, special TMDE, and other special support equipment authorized for the performance of maintenance.

c. *Section IV. National Stock Number and Part Number Index.* A list in National Item Identification Number (NIIN) sequence of all National Stock Numbers (NSN) appearing in the listings, followed by a list in alpha-numeric sequence of all part numbers appearing in the listings. National stock numbers and part numbers are cross-referenced to each illustration figure and item number appearance. This index is followed by a cross-reference list of reference designators to figure and item numbers.

### 3. EXPLANATION OF COLUMNS.

a. *Illustration.* This column is divided as follows:

(1) *Figure Number.* Indicates the figure number of the illustration on which the item is shown.

(2) *Item Number.* The number used to identify item called out in the illustration.

b. *Source, Maintenance and Recoverability (SMR) Codes*

(1) *Source Code.* Source codes indicate the manner of acquiring support items for maintenance, repair, or overhaul of end items. Source codes are entered in the first and second positions of the Uniform SMR Code format as follows:

CODE	DEFINITION
PA	Item procured and stocked for anticipated or known usage.
PB	Item procured and stocked for insurance purpose because essentially dictates that a minimum quantity be available in the supply system.
PC	Item procured and stocked and which otherwise would be coded PA except that it is deteriorative in nature.

CODE	DEFINITION
<b>PD</b>	Support item, excluding support equipment, procured for initial issue or outfitting and stocked only for subsequent or additional initial issues or outfittings. Not subject to automatic replenishment.
<b>PE</b>	Support equipment procured and stocked for initial issue or outfitting to specified maintenance repair activities.
<b>PF</b>	Support equipment which will not be stocked but which will be centrally procured on demand.
<b>PG</b>	Item procured and stocked to provide for sustained support for the life of the equipment. It is applied to an item peculiar to the equipment which, because of probable discontinuance or shutdown of production facilities, would prove uneconomical to reproduce at a later time.
<b>KD</b>	An item of a depot overhaul repair kit and not purchased separately. Depot kit defined as a kit that provides items required at the time of overhaul or repair.
<b>KF</b>	An item of a maintenance kit and not purchased separately. Maintenance kit defined as a kit that provides an item that can be replaced at organizational or intermediate levels of maintenance.
<b>KB</b>	Item included in both a depot overhaul repair kit and a maintenance kit.
<b>MO</b>	Item to be manufactured or fabricated at the organizational level.
<b>MF</b>	Item to be manufactured or fabricated at the direct support maintenance level.
<b>MH</b>	Item to be manufactured or fabricated at the general support maintenance level.
<b>MD</b>	Item to be manufactured or fabricated at the depot maintenance level.
<b>AO</b>	Item to be assembled at organizational level.
<b>AF</b>	Item to be assembled at direct support maintenance level.
<b>AH</b>	Item to be assembled at general support maintenance level.
<b>AD</b>	Item to be assembled at depot maintenance level.
<b>XA</b>	Item is not procured or stocked because the requirements for the item will result in the replacement of the next higher assembly.
<b>XB</b>	Item is not procured or stocked. If not available through salvage, requisition.
<b>x c</b>	Installation drawing, diagram, instruction sheet, field service drawing, that is identified by manufacturer's part number.
<b>XD</b>	A support item that is not stocked. When required item will be procured through normal supply channels.

**NOTE**

***Cannibalization or salvage may be used as a source of supply for any items coded above except those coded XA and aircraft support items as restricted by AR 700-42.***

**(2) Maintenance Code.** Maintenance codes are assigned to indicate the levels of maintenance authorized to USE and REPAIR support items. The maintenance codes are entered in the third and fourth positions of the Uniform SMR Code format as follows:

**(a)** The maintenance code entered in the third position will indicate the lowest maintenance level authorized to remove, replace, and use the support item. The maintenance code entered in the third position will indicate one of the following levels of maintenance:

CODE	APPLICATION/EXPLANATION
C	Crew or operator maintenance performed within organizational maintenance.
O	Support item is removed, replaced, used at the organizational level.
F	Support item is removed, replaced, used at the direct support level.
H	Support item is removed, replaced, used at the general support level.
D	Support items that are removed, replaced, used at depot, mobile depot, or specialized repair activity only.

(b) The maintenance code entered in the fourth position indicates whether the item is to be repaired and identifies the lowest maintenance level with the capability to perform complete repair (i.e., all authorized maintenance functions). This position will contain one of the following maintenance codes:

CODE	APPLICATION/EXPLANATION
o	The lowest maintenance level capable of complete repair of the support item is the organizational level.
F	The lowest maintenance level capable of complete repair of the support item is the direct support level.
H	The lowest maintenance level capable of complete repair of the support item is the general support level.
D	The lowest maintenance level capable of complete repair of the support item is the depot level.
L	Repair restricted to (enter applicable designated specialized repair activity), Specialized Repair Activity.
z	Nonrepairable. No repair is authorized.
B	No repair is authorized. The item maybe reconditioned by adjusting, lubricating, etc., at the user level. No parts or special tools are procured for the maintenance of this item.

(3) Recoverability Code. Recoverability codes are assigned to support items to indicate the disposition action on unserviceable items. The recoverability code is entered in the fifth position of the Uniform SMR Code Format as follows:

RECOVERABILITY CODES	DEFINITION
Z	Nonrepairable item. When unserviceable, condemn and dispose at the level indicated in position 3.
0	Repairable item. When uneconomically repairable, condemn and dispose at organizational level.
F	Repairable item. When uneconomically repairable, condemn and dispose at the direct support level.
H	Repairable item. When uneconomically repairable, condemn and dispose at the general support level.
D	Repairable item. When beyond lower level repair capability, return to depot. Condemnation and disposal not authorized below depot level.
L	Repairable item. Repair, condemnation, and disposal not authorized below depot/specialized repair activity level.
A	Item requires special handling or condemnation procedures because of specific reasons (i.e.. precious metal content, high dollar value, critical material or hazardous material). Refer to appropriate manuals/directives for specific instructions.

*c. National Stock Number.* Indicates the National Stock Number assigned to the item and which will be used for requisitioning.

*d. Part Number.* Indicates the primary number used by the manufacturer (individual, company, firm, corporation, or Government activity), which controls the design and characteristics of the item by means of its engineering drawings, specifications, standards, and inspection requirements to identify an item or range of items.

**NOTE**

*When a stock numbered item received may have a different part number than the part being replaced.*

*c. Federal Supply Code for manufacturer (FSCM).* The FSCM is a 5-digit numeric code listed in SB 708-42 which is used to identify the manufacturer, distributor, or Government agency, etc.

*f. Description.* Indicates the Federal item name and, if required, a minimum description to identify the item. The physical security classification of the item is indicated by the parenthetical entry (insert applicable physical security classification abbreviation, e.g., Phy Sec C1 (C)-Confidential, Phy Sec C1 (S) -Secret, Phy Sec C1 (T)-Top Secret). Items that are included in kits and sets are listed below the name of the kit or set with the quantity of each item in the kit or set indicated in the quantity incorporated in unit column. When the part to be used differs between serial numbers of the same model, the effective serial numbers are shown as the last line of the description. In the Special Tools List, the initial basis of issue (BOI) appears as the last line in the entry for each special tool, special TMDE, and other special support equipment. When density of equipments supported exceeds density spread indicated in the basis of issue, the total authorization is increased accordingly.

*g. Unit of Measure (U/M).* Indicates the standard of the basic quantity of the listed item as used in performing the actual maintenance function. This measure is expressed by a two-character alphabetical abbreviation (e.g., ea, in, pr, etc.). When the unit of measure differs from the unit of issue, the lowest unit of issue that will satisfy the required units of measure will be requisitioned.

*h. Quantity Incorporated in Unit.* Indicates the quantity of the item used in the breakout shown on the illustration figure, which is prepared for a functional group, subfunctional group, or an assembly. A "V" appearing in this column in lieu of a quantity indicates that no specific quantity is applicable, (e.g., shims, spacers, etc.).

**4 SPECIAL INFORMATION.**

*a.* Usable on codes are shown in the description column. Uncoded items are applicable to all models. Identification of the usable on codes used in this RPSTL are:

<u>Code</u>	<u>Used On</u>
<b>DHF</b>	<b>KECO MODEL F18H4-2</b>
<b>EKP</b>	<b>AIRTACS MODEL MSP-18-4-08</b>
<b>FGG</b>	<b>FERANGE MODEL FAC-MH-18S</b>

*b.* Detailed manufacturing instructions for items source coded to be manufactured or fabricated are found in TM 5-4120-359-14. Bulk materials required to manufacture items are listed in the Bulk Material Group of this manual.

*c.* Detailed assembly instructions for items source coded to be assembled are found in TM 5-4120-359-14. Assembly components are listed immediately following the item to be assembled.

*d.* Repair parts kits and gasket sets appear as the last entries in the repair listing for the figure in which its parts are listed as repair parts.

*e.* The following publication pertains to Model F18H4-2 and model AIRTACS MODEL MSP-18-4-08

**Publication and Short Title**  
**TM 5-4120-359-14 Maintenance Manual**

**5. HOW TO LOCATE REPAIR PARTS.**

a. When National Stock Number or Part Number is Unknown:

**(1) First.** Using the table of contents, determine the functional group within which the item belongs. This is necessary since illustrations are prepared for functional groups and listings are divided into the same groups.

**(2) Second.** Find the illustration covering the functional group to which the item belongs.

**(3) Third.** Identify the item on the illustration and note the illustration figure and item number of the item.

**(4) Fourth.** Using the Repair Parts Listing, find the figure and item number noted on the illustration.

b. When National Stock Number or Part Number is Known:

**(1) First.** Using the Index of National Stock Numbers and Part Numbers, find the pertinent National Stock Number or Part Number; This index is in NIIN sequence followed by a list of part numbers in alphanumeric sequence, cross-referenced to the illustration figure number and item number.

**(2) Second.** After finding the figure and item number, locate the figure and item number in the repair parts “ list.

**6. ABBREVIATIONS.**

**Abbreviations**

**Explanation**

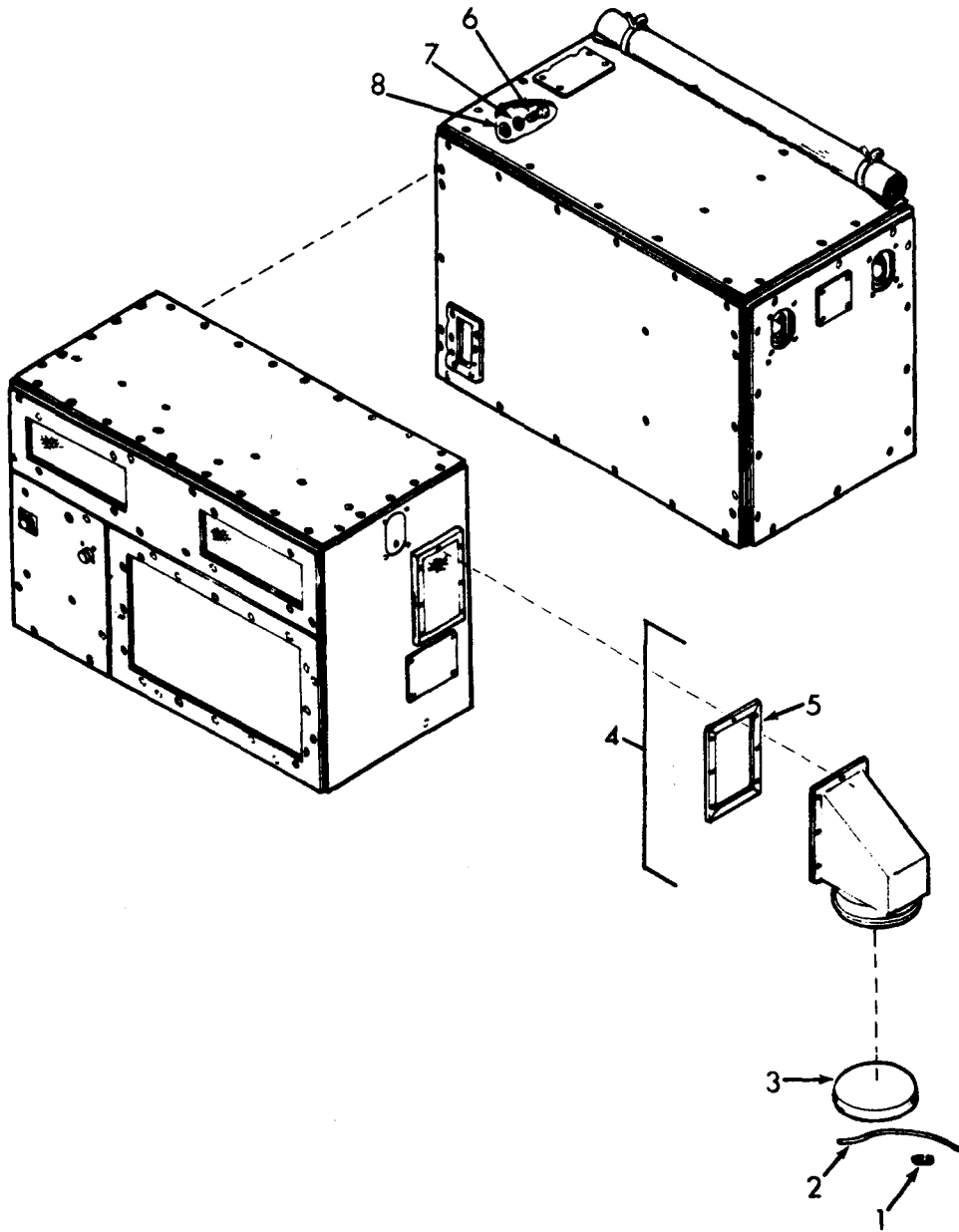

TS-4120-359-24P/1

Figure 1. Final Assembly Items



SECTION II

TM 5-4120-359-24P

LLUR (a) FIG NO.	NON b) TEM NO.	(2)	(3)	(4)	(5)	(6)	M	(8) QTY INC IN JNIT
		SMR CODE	NATIONAL STOCK NUMBER		PART NUMBER	DESCRIPTION  USABLE ON CODE		
GROUP 01 MISCELLANEOUS FINAL ASSEMBLY ITEMS								
1	1	AOZZ			13221E9148	HOOK, RETAINER, FILTER . . . . .	A	1
1	2	CFZZ			9E9556	CORD, ELASTIC, 7 IN L. . . . .	A	1
1	3	COZZ			13219E9525-2	FILTER, AIR CONDITIONER . . . . .	A	1
1	4	AOFF		403	13221E9150	DUCT FRESH AIR . . . . .	A	1
1	5	CFZZ			13221E9150-6	GASKET, RUBBER.	A	1
1	6	AFZZ	5306-00-225-6499	906	MS90725-34	BOLT, MACHINE . . . . .	A	4
1	7	AFZZ	5310-00-407-9566	96906	MS35336-45	WASHER, LOCK.	A	4
1	8	AFZZ	5310-00-081-4219	906	MS27183-12	WASHER, FLAT.	A	4

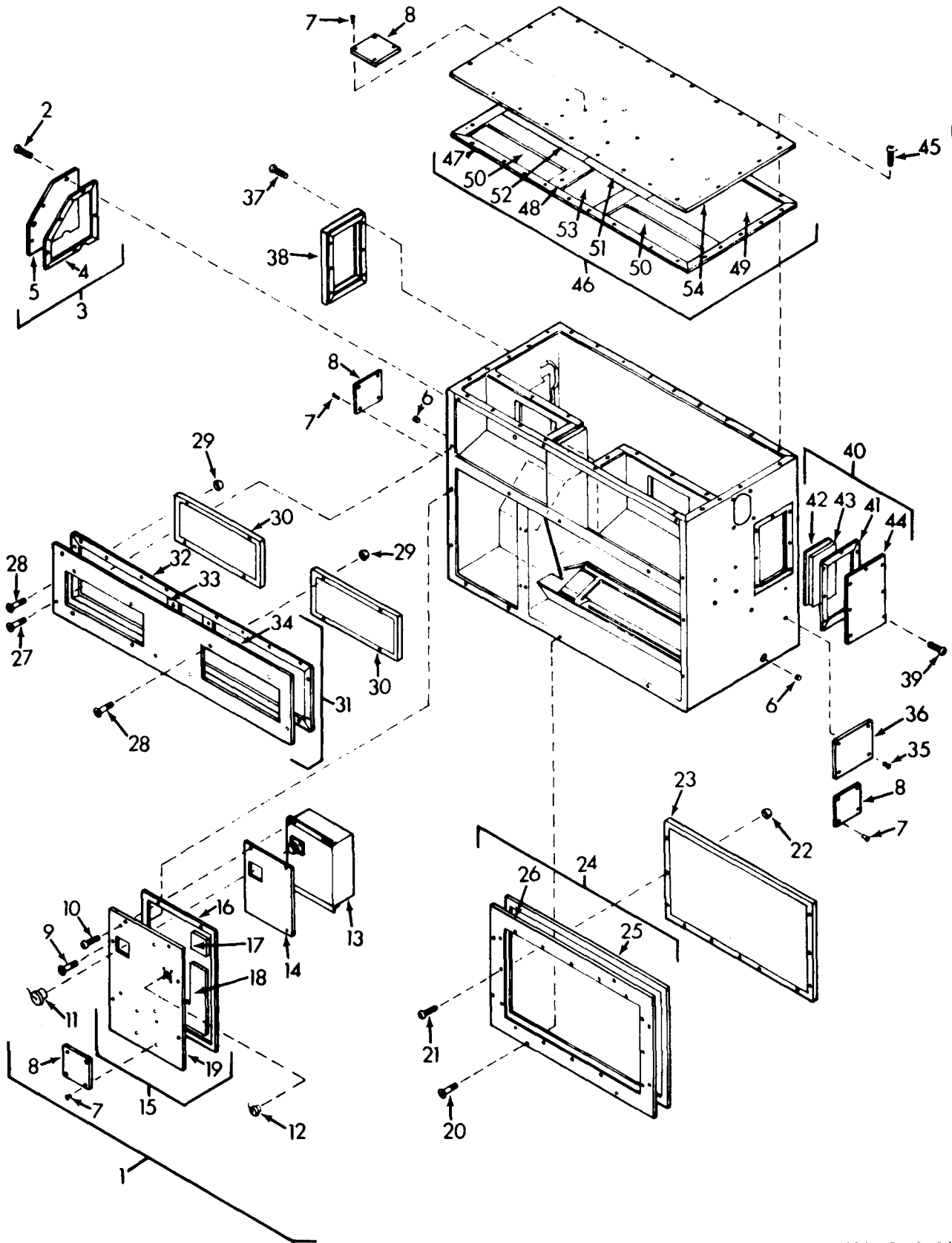
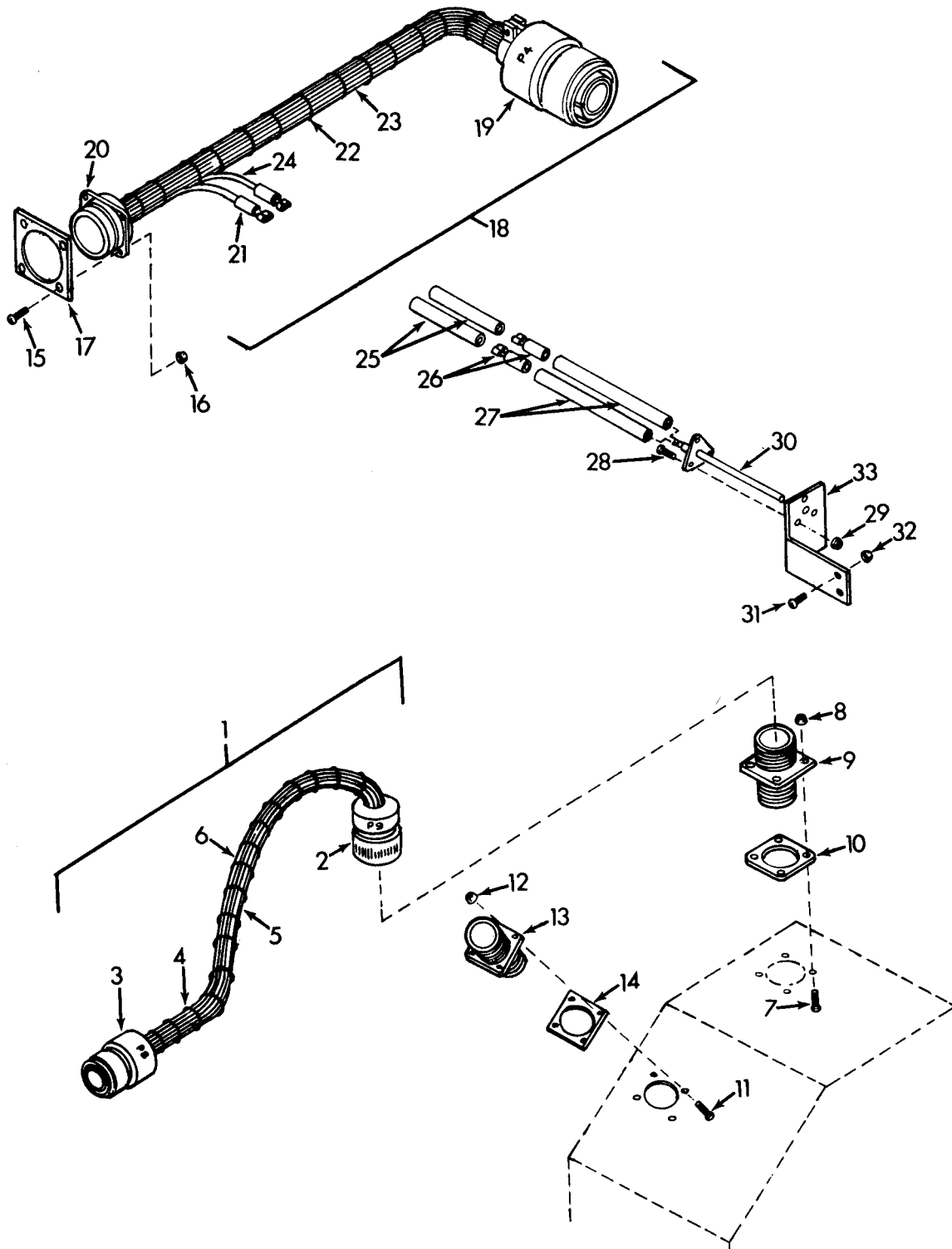

Figure 2. Evaporator Assembly and Outside Covers

ILLUSTRATION		(2)	(3)	(4)	(5)	(6)	(7)	(8)
(a)	(b)	SMR CODE	NATIONAL STOCK NUMBER	PSCM	PART NUMBER	DESCRIPTION	USABLE ON CODE	QTY INC IN UNIT
FIG NO.	ITEM NO.							
2	1	PPFFH		97403	13221E9110	EVAPORATOR ASSEMBLY		EA 1
2	2	PAOZZ	5305-00-884-8185	98906	MB35205-247	SCREW, MACHINE		SEA
2	3	XBOFF		97403	13219E9484	COVER ASSY, ACCESS		EA 1
2	4	PAFZZ		97403	13219E9566-1	GASKET		FT 2
2	5	XBFZZ		97403	13219E9484-1	COVER, ACCESS		EA 1
2	6	PAOZZ	4730-00-804-5115	98906	MB48005-3	PLUG, PIPE		EA 2
2	7	PAFZZ	5230-00-832-1972	81348	M242434-A402H	RIVET, BLIND		EA 16
2	8	XBFZZ		97403	13221E9152	PLATE, DANGER		EA 4
2	9	PAOZZ	5305-00-885-3882	98906	MB24883852	SCREW, MACHINE		EA 8
2	10	PAOZZ	5305-00-884-8185	98906	MB35205-247	SCREW, MACHINE		EA 4
2	11	PAOZZ	5885-00-137-4878	98906	MB25043-220	COVER, ELECTRICAL	DHF	EA 1
2	11	PAOZZ		98906	MB25043-22DA	COVER, ELECTRICAL	EXP, FOS	EA 1
2	12	PAOZZ		98906	MB27511820CL	PROTECTOR, ELECTRICAL		EA 1
2	13	PAFZZ		97403	13221E9137	FILTER, RADIO FREQ		EA 1
2	14	PAFZZ		97403	13221E9147	GASKET, FILTER		EA 1
2	15	XBOFF		97403	13221E9113	COVER ASSY, FRONT		EA 1
2	16	PAFZZ		97403	13219E9566-1	GASKET		FT 4
2	17	MFFZZ		97403	13221E9113-3	INSULATION, MFD FROM MIL-P-15280 FORM-B-1/2		EA 1
2	18	MFFZZ		97403	13221E9113-6	INSULATION, MFD FROM MIL-P-15280 FORM-B-1/2		EA 1
2	19	XBFZZ		97403	13221E9113-1	FRONT COVER		EA 1
2	20	PAOZZ	5305-00-885-3882	98906	MB24883852	SCREW, MACHINE		EA 14
2	21	PAOZZ	5305-00-884-8185	98906	MB35205-250	SCREW, MACHINE		EA 16
2	22	PAOZZ	5310-00-811-3484	98906	MB21044N08	NUT, SELF-LOCKING		EA 16
2	23	PCFZZ		97403	13219E9575	SCREEN, EVAPORATOR		EA 1
2	24	XBOFF		97403	13219E9588	FRAME ASSY, RETURN AIR		EA 1
2	25	PAFZZ		97403	13219E9566-1	GASKET		FT 6
2	26	XBFZZ		97403	13219E9588-1/2	RETURN, AIR FRAME		EA 1
2	27	PAOZZ	5305-00-885-3882	98906	MB24883852	SCREW, MACHINE		EA 20
2	28	PAOZZ	5305-00-888-8840	98906	MB24883856	SCREW, MACHINE		EA 8
2	29	PAOZZ	5310-00-811-3484	98906	MB21044N08	NUT, SELF-LOCKING		EA 8
2	30	PAFZZ		97403	13219E9576	SCREEN, EVAPORATOR		EA 2
2	31	XBOFF		97403	13219E9584	FRAME ASSY, EVAP DISCH		EA 1
2	32	PAFZZ		97403	13219E9566-1	GASKET		FT 7
2	33	PCFZZ		97403	13219E9528	TAPE, ADHESIVE		FT 2
2	34	XBFZZ		97403	13219E9584-1	EVAPORATOR, DISCHARGE		EA 1
2	35	PAFZZ	5230-00-832-1972	81348	M242434-A402H	RIVET, BLIND		EA 4
2	36	XBFZZ		94833	12881	PLATE, ID		EA 1
2	37	PAOZZ	5305-00-884-8185	98906	MB35205-251	SCREW, MACHINE		EA 7
2	38	PCFZZ		97403	13219E9574	SCREEN, FRESH AIR		EA 1
2	39	PAOZZ	5305-00-884-8185	98906	MB35205-247	SCREW, MACHINE		EA 7
2	40	XBOFF		97403	13219E9488	COVER ASSY, FRESH AIR		EA 1

(1) ILLUSTRATION		(2)	(3)	(4)	(5)	(6)	(7)	(8)
(a) FIG NO	(d) ITEM NO	SMR CODE	NATIONAL STOCK NUMBER	FSCM	PART	DESCRIPTION	USABLE ON CODE	QTY INC IN UNIT
2	41	AF12		7401	3219 E9568-1	.. GASKET .....		3
2	42	BF12		7401	3219E9486-4	.. INSULATION, COVER .....	JA	1
2	43	FF12		7401	3219 E9486-2	.. INSULATION, MPD FROM MIL-P-15280 FORM-S-1/2 .....	JA	1
2	44	DF12		7401	3219 E9486-1	.. COVER, OUT AIR .....	JA	1
2	45	AO12	5305-00-984-6195	6906	S35206-247	.. SCREW, MACHINE .....	JA	36
2	46	BOFF		7401	3219 E9481	.. COVER ASSY, TOP .....	JA	1
2	47	AF12		7401	3219 E9568-1	.. GASKET .....	TA	8
2	48	CF12		7401	3219E9528	.. TAPE, ADHESIVE .....	T	3
2	49	FF12		7401	3219E9481-2	.. INSULATION, MPD FROM MIL-P-15280 FORM-S-1/2 .....	F	1
2	50	FF12		7401	3219E9481-3	.. INSULATION, MPD FROM MIL-P-15280 FORM-S-1/2 .....		2
2	51	FF12		7401	3219E 94 81-13	.. INSULATION, MPD FROM MIL-P-15280 FORM-S-1/2 .....	L	1
2	52	FF12		7401	3219 E9481-14	.. INSULATION, MPD FROM MIL-P-15280 FORM-S-1/2 .....	L	1
2	53	FF12		7401	3219E9481-15	.. INSULATION, MPD FROM MIL-P-15280 FORM-S-1/2 .....	L	1
2	54	BF12		7401	3219E9481-1	.. COVER .....	EA	1





TS-4120-359-24P/3

Figure 3. Wiring Harnesses and Temperature Sensing Probe

(1) ILLUSTRATION		(2)	(3)	(4)	(5)	(6)	(7)	(8)
(a) FIG NO.	(b) ITEM NO.	SMR CODE	NATIONAL STOCK NUMBER	FSCM	PART NUMBER	DESCRIPTION  USABLE ON CODE	U/M	QTY INC IN UNIT
3	1	XBFFF		97403	13221E9126	.HARNSS ASSY, WIRING .....	EA	1
3	2	PAPFE	5935-00-846-2328	96906	MS3106R22-22S	.. CONNECTOR, PLUG, ELEC.....	EA	1
3	3	PAPFE	5935-00-087-1667	96906	MS3106R22-22P	..CONNECTOR, PLUG, ELEC.....	EA	1
3	4	PAPFE		81349	MIL-T-43435TYPE- 1FWSH-B-WO-2	.. TAPE LACING .....	FT	3
3	5	PAPFE	6145-00-003-9527	81349	M5086/1-10-9	.. WIRE, ELECTRICAL.....	FT	5
3	6	PAPFE	6145-00-578-7516	81349	M5086/1-14-9	.. WIRE, ELECTRICAL.....	FT	2
3	7	PAPFE	5305-00-889-2999	96906	MS35206-217	.SCREW, MACHINE.....	EA	4
3	8	PAPFE	5310-00-088-0551	96906	MS21044N04	.NUT SELF LOCKING.....	EA	4
3	9	PAPFE	5935-00-904-1280	97403	13216E0146-3	.ADAPTER, CONNECTOR.....	EA	1
3	10	PCPFE		97403	13219E9584-1	.GASKET.....	EA	1
3	11	PAPFE	5305-00-889-3000	96906	MS35206-230	.SCREW, MACHINE.....	EA	4
3	12	PAPFE	5310-00-081-8087	96906	MS21044N06	.NUT, SELF-LOCKING.....	EA	4
3	13	PAPFF		97403	13216E0146-4	.CONNECTOR.....	EA	1
3	14	PCPFE		97403	13219E9584-2	.GASKET.....	EA	1
3	15	PAPFE	5305-00-889-2999	96906	MS35206-217	.SCREW, MACHINE.....	EA	4
3	16	PAPFE	5310-00-088-0551	96906	MS21044N04	.NUT, SELF-LOCKING.....	EA	4
3	17	PCPFE		97403	13219E9584-4	.GASKET.....	EA	1
3	18	XBFFF		97403	13221E9134	.HARNSS WIRING ASSY.....	EA	1
3	19	PAPFE	5935-00-845-1349	96906	MS3106R24-28P	..CONNECTOR, PLUG, ELEC.....	EA	1
3	20	PAPFE	593 5-01-025-2210	96906	MS27508E20B16S	..CONNECTOR, RECEPTACLE.....	EA	1
3	21	PAPFE		97403	13207E5347-1	..TERMINAL, QUICK DISC.....	EA	2
3	22	PAPFE		81349	MIL-T-434 35TYPE 1FWSH-B-WO-2	.. TAPE LACING.....	FT	4
3	23	PAPFE	6145-00-578-7517	81349	M5086/1-16-9	.. WIRE, ELECTRICAL.....	FT	37
3	24	PAPFE	6145-00-578-7518	81349	M5086/1-18-9	..WIRE, ELECTRICAL.....	FT	6
3	25	PAPFE		97403	13221E9146	.SPLICE, DISC MALE.....	EA	2
3	26	PAPFE		97403	13207E5347-1	.TERMINAL, QUICK DISC.....	EA	2
3	27	PCPFE		81349	MIL-I-003190/4-8	.INSULATION SLEEVING.....	FT	4
3	28	PAPFE	5305-00-889-3000	96906	MS35206-230	.SCREW, MACHINE.....	EA	3
3	29	PAPFE	5310-00-081-8087	96906	MS21044N06	.NUT, SELF-LOCKING.....	EA	3
3	30	PAPFE		97403	13221E9082	.PROBE, AIR SENSING.....	EA	1
3	31	PAPFE	530 5-00-889-2999	96906	MS35206-217	.SCREW, MACHINE.....	EA	2
3	32	PAPFE	5310-00-088-0551	96906	MS21044N04	.NUT, SELF-LOCKING.....	EA	2
3	33	XBFFF		97403	13221E9083	.BRACKET, SENSOR.....	EA	1





(1) ILLUSTRATION		(2)	(3)	(4)	(5)	(6)	(7)	(8)
(#) FIG NO.	(#) ITEM NO.	SMR CODE	NATIONAL STOCK NUMBER	PSCM	PART NUMBER	DESCRIPTION	USABLE ON CODE	QTY INC IN UNIT
4	1	PAFZZ	5305-00-138-0089	96906	MS51861-44	SCREW, TAPPING, THREAD		EA 12
4	2	PAFZZ	5310-00-014-5850	96906	MS27183-42	WASHER, FLAT		EA 12
4	3	XBZZ		97403	13219E9531	INLET FAN		EA 4
4	4	PAFZZ		97403	13219E9532	IMPELLER, FAN		EA 1
4	5	PAFZZ	5305-00-724-5812	96906	MS51964-65	SETSCREW		EA 1
4	6	PAFZZ		97403	13219E9533	IMPELLER, FAN		EA 1
4	7	PAFZZ	5305-00-724-5812	96906	MS51964-65	SETSCREW, HEX		EA 1
4	8	PAFZZ	5305-00-965-5882	96906	MS246803852	SCREW, MACHINE		EA 16
4	9	PAFZZ	5310-00-811-3494	96906	MS21044N08	NUT, SELF-LOCKING		EA 16
4	10	XBZZ		97403	13219E9530	HOUSING, EVAP BLOWER		EA 2
4	11	PAFZZ	5305-00-827-0366	80205	MS1081-4A4	SETSCREW	DHF	EA 4
4	11	PAFZZ		96906	MS18065-14	SETSCREW	ESP, F88	EA 4
4	12	XBZZ		97403	13219E9861-1	SHAFT EXTENSION		EA 2
4	13	PAFZZ	5305-00-225-3840	96906	MS90725-7	SCREW, CAP, HEXAGON		EA 10
4	14	PAFZZ	5305-00-068-0501	96906	MS90725-5	SCREW, CAP, HEXAGON		EA 2
4	15	PAFZZ	5310-00-583-5885	96906	MS35338-44	WASHER, LOC K		EA 12
4	16	PAFZZ	5310-00-809-4058	96906	MS27183-10	WASHER, FLAT		EA 12
4	17	XBZZ		97403	13219E9482	BASE ASSY, MOTOR AND BLOWER		EA 1
4	18	PAFZZ		97403	13219E9547-2	NUT, PLAIN, BLIND RIV...		EA 8

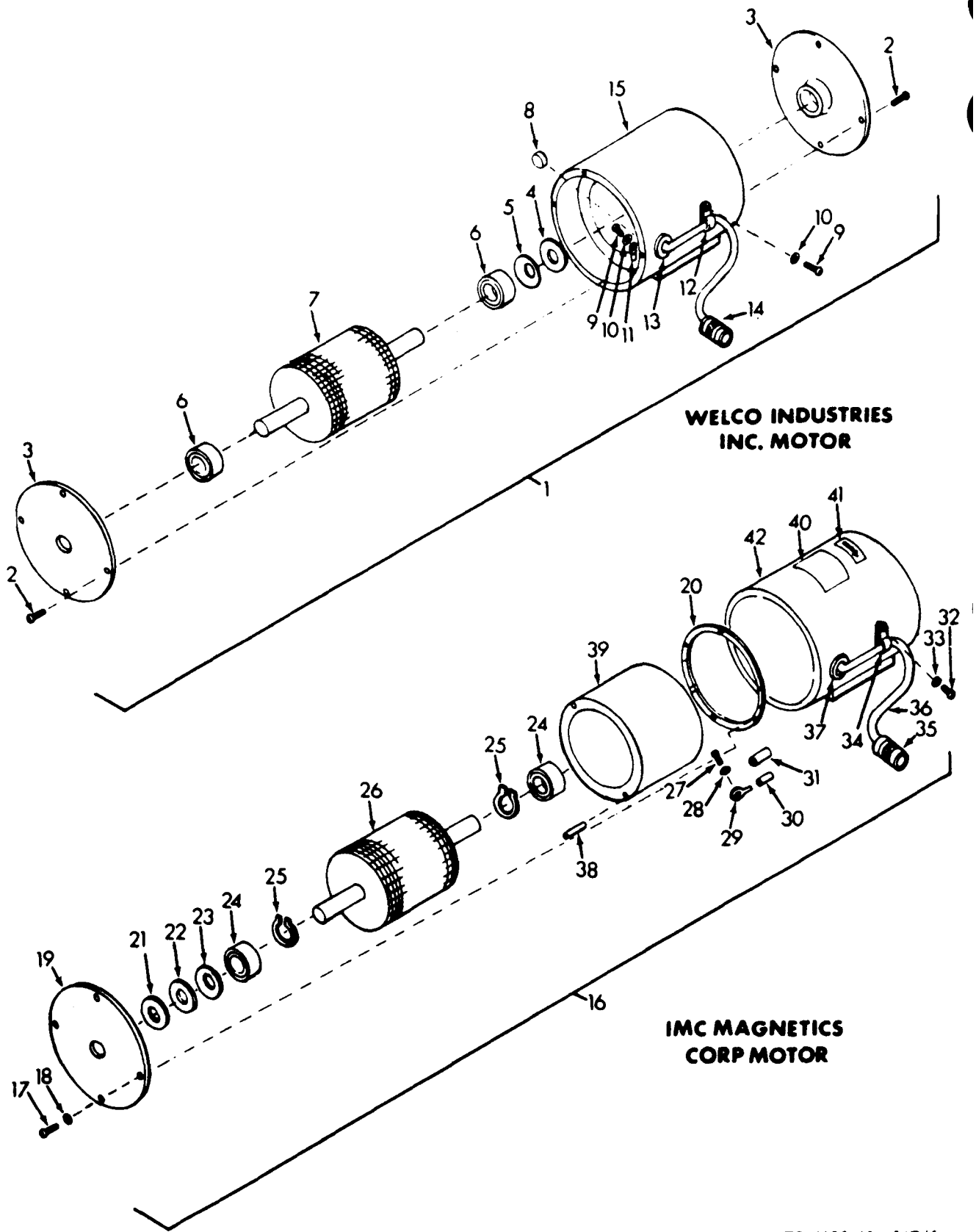

TS-4120-359-24P/5

Figure 5. Fan Motor, Evaporator Section

(1) DESCRIPTION		(2) SMR CODE	(3) NATIONAL STOCK NUMBER	FSCM	PART NUMBER	(6) DESCRIPTION	(7) U/I	(8) QTY INC IN UNIT
a) FIG NO.	b) ITEM NO.					USABLE ON CODE		
5	1	PAFFF		17403	13221 E9096	..MOTOR ASSY, AC.....	EA	1
5	2	PAFZZ	305-01-009-9611	14731	02-009264-001	..SCREW, LONG LOCK.....	EA	8
5	3	XDFZZ		14731	02-012272-001	..BRACKET, END.....	EA	2
5	4	XDFZZ		14731	01-006424-009	..WASHER, SPACER.....	EA	V
5	5	XDFZZ		14731	01-006189-016	..BRIDGE, LOAD SPRING.....	EA	1
5	6	PAFZZ		14731	01-010999-203	..BEARING.....	EA	2
5	7	XAFZZ		14731	02-014851-002	..ROTOR, W/SHAFT.....	EA	1
5	8	XAFZZ		14731	11-008773-016	..PROTECTOR, OVERLOAD.....	EA	1
5	9	XDFZZ		14731	11-006715-003	..SCREW.....	EA	2
5	10	XDFZZ		14731	11-013773-006	..WASHER.....	EA	2
5	11	XDFZZ		14731	11-005967-019	..TERMINAL, GROUND.....	EA	1
5	12	XDFZZ		14731	11-009371-004	..CABLE CLAMP.....	EA	1
5	13	XDFZZ		14731	11-004897-006	..GROMMET.....	EA	1
5	14	PAFZZ	935-00-721-1081	16906	IS3106R14S-6P	..CONNECTOR.....	EA	1
5	15	XAFZZ		14731	12-014851-001	..FRAME, W/WND STR.....	EA	1
5	16	PAFFF		17403	13221 E9096	..MOTOR, AC.....	EA	1
5	17	PAFZZ		12702	11-102-11	..SCREW.....	EA	4
5	18	PAFZZ		12702	12-3	..WASHER.....	EA	4
5	19	XDFZZ		12702	165382-1	..END CAP ASSY.....	EA	1
5	20	XDFZZ		12702	14-681	..RETAINING PLATE.....	EA	1
5	21	XDFZZ		12702	11-123	..SHIM.....	EA	4
5	22	XDFZZ		12702	11-124	..SHIM.....	EA	3
5	23	XDFZZ		12702	13-48	..SPRING.....	EA	1
5	24	PAFZZ		12702	17-79-5	..BEARING.....	EA	2
5	25	XDFZZ		12702	13-97	..RING, RETAINING.....	EA	2
5	26	XAFZZ		12702	115382-1	..ROTOR/SHAFT ASSY.....	EA	1
5	27	XDFZZ		12702	91-147-3	..SCREW.....	EA	1
5	28	XDFZZ	1310-00-477-029	12702	92-2	..WASHER.....	EA	1
5	29	XDFZZ	1940-00-113-982	12702	93-123	..TERMINAL, LUG.....	EA	1
5	30	XDFZZ	1970-01-121-027	12702	7910-3-9	..SLEEVE.....	EA	1
5	31	XDFZZ		12702	7902-33-3	..SLEEVE.....	EA	1
5	32	XDFZZ		12702	91-172-3	..SCREW.....	EA	1
5	33	XDFZZ	1310-00-477-029	12702	92-1	..WASHER, LOCK.....	EA	1
5	34	XDFZZ		12702	7901-22-1	..CLIP.....	EA	1
5	35	PAFZZ	1935-00-721-108	16906	MS3106R14S-6P	..CONNECTOR.....	EA	1
5	36	XDFZZ		12702	77-69-34K	..LEAD WIRE.....	EA	1
5	37	XDFZZ		12702	85-29-1	..BUSHING, STRAIN RELIEF.....	EA	1
5	38	XDFZZ		12702	93-6-4	..PIN.....	EA	1
5	39	XAFZZ		12702	5553-2-1	..CORE AND COIL, STATOR.....	EA	1
5	40	XDFZZ		12702	61C-3015	..DECAL, NAMEPLATE.....	EA	1

(1) LUSTERATION		(2)	(3)	(4)	(5)	(6)		
(a) FIG NO	(b) ITEM NO	SMR CODE	NATIONAL STOCK NUMBER	FSCM	PART NUMBER	DESCRIPTION	USABLE ON CODE	QTY INC IN UNIT
5	4:	DFZZ		1270	1-2758	..DECAL, ROTATION.....		1
5	4:	AFZZ		1270	65383-1	..HOUSING ASSY.....		1



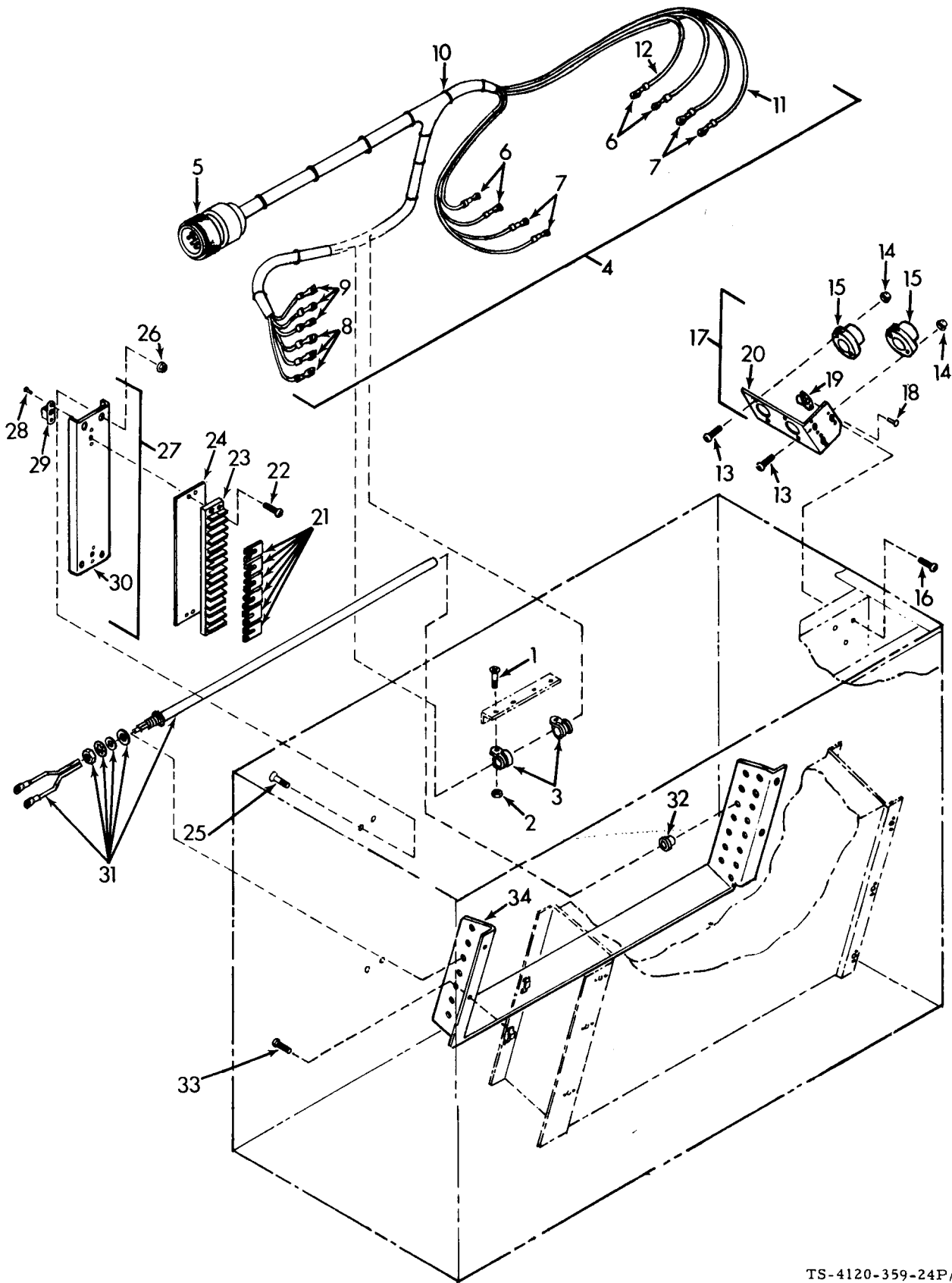

TS-4120-359-24P/6

Figure 6. Heaters, Evaporator Section

LLUST		(2)	(3)	(4)	(5)	(6)	(7)	(8)
(a) FIG NO.	(b) ITEM NO.	SMR CODE	NATIONAL STOCK NUMBER	FSCM	PART NUMBER	DESCRIPTION  USABLE ON CODE	AV	QTY INC IN UNIT
6	1	PAFZZ	5305-00-985-5882	98906	MS24893852	. SCREW, MACHINE . . . . . DHF	EA	2
6	2	PAFZZ	5310-00-811-3494	98906	MS21044N08	. NUT, SELF-LOCKING . . . . . DHF	EA	2
6	3	PAFZZ	5340-00-205-6302	98906	MS21 WDG5	. CLAMP LOOP . . . . . DHF	EA	2
6	4	XBFFF		7403	13221E9138	. HARNESS ASSY, WIRING . . . . . DHF	EA	1
6	5	PAFZZ	5835-00-816-8845	98906	MS3106R20-	. CONNECTOR, PLUG, ELEC . . . . . DHF	EA	1
6	6	PAFZZ	5840-00-143-4780	98906	MS25036-1	. TERMINAL, LUG . . . . . DHF	EA	4
6	7	PAFZZ	5840-00-143-794	98906	MS25036-112	. TERMINAL, LUG . . . . . DHF	EA	4
6	8	PAFZZ	5840-00-836-0380	98906	MS17143-15	. TERMINAL, LUG . . . . . DHF	EA	3
6	9	PAFZZ	5840-00-825-3700	98906	MS17143-14	. TERMINAL, LUG . . . . . DHF	EA	3
6	10	PAFZZ		349	MIL-T-43435TYPE- FNSH-B-NO-2	. TAPE LACING . . . . . DHF	FT	8
6	11	PAFZZ	6145-00-578-7521	11349	MS086/1-12-9	. WIRE, ELECTRICAL . . . . . DHF	FT	16
6	12	PAFZZ	6145-00-578-7516	11349	MS086/1-14-9	. WIRE, ELECTRICAL . . . . . DHF	FT	15
6	13	PAFZZ	5305-00-984-6195	8906	MS35206-247	. SCREW, MACHINE . . . . . DHF	EA	4
6	14	PAFZZ	5310-00-811-3494	98906	MA21044N08	. NUT, SELF-LOCKING . . . . . DHF	EA	4
6	15	PAFZZ	5830-00-357-8090	7403	13218E6224	. SWITCH, THERMOSTATIC . . . . . DHF	EA	2
6	16	PAFZZ	5305-00-984-6195	8906	MS35206-247	. SCREW, MACHINE . . . . . DHF	EA	3
6	17	XBFFF		7403	13219E9491	. BRKT THRMSTC SWITCH . . . . . DHF	EA	1
6	18	PAFZZ		97403	13220E5213-3	. RIVET BLIND . . . . . DHF	EA	6
6	19	PAFZZ	5310-00-728-3469	8906	MS21077-06	. NUT, SELF-LOCKING, PL . . . . . DHF	EA	3
6	20	XBFFF		7403	13219E9491-1	. BRACKET . . . . . DHF	EA	1
6	21	PAFZZ		7403	13219E9544	. LINK, TERMINAL . . . . . DHF	EA	6
6	22	PAFZZ	5305-00-984-4992	98906	MS35206-232	. SCREW, MACHINE . . . . . DHF	EA	2
6	23	PAFZZ	5840-00-863-8055	11349	37TB14	. TERMINAL BOARD . . . . . DHF	EA	1
6	24	XBFFF		97403	13219E9489-1	. MARKER STRIP . . . . . DHF	EA	1
6	25	PAFZZ	5305-00-959-8640	98906	MS24893856	. SCREW, MACHINE . . . . . DHF	EA	4
6	26	PAFZZ	0-00-81 -3494	98906	MS21044N08	. NUT, SELF-LOCKING . . . . . DHF	EA	4
6	27	XBFFF		7403	9E944	. SUPPORT ASSY, TERMINAL . . . . . DHF	EA	1
6	28	PAFZZ		97403	3220E521	. RIVET, BLIND . . . . . DHF	EA	4
6	29	PAFZZ	5310-00-728-9076	98906	MS21077-06	. NUT, SELF-LOCKING, PL . . . . . DHF	EA	2
6	30	XBFFF		7403	9E955	. SUPPORT . . . . . DHF	EA	1
6	31	PAFZZ		97403	9E954-	. ELEMENT ASSY, HTG . . . . . DHF	EA	15
6	32	PAFZZ		7403	3222E896	. GROMMET HEATER . . . . . DHF	EA	15
6	33	PAFZZ	5305-00-984-6195	8906	MS35206-247	. SCREW, MACHINE . . . . . DHF	EA	4
6	34	XBFFF		97403	13219E9488	. BRACKET . . . . . DHF	EA	1

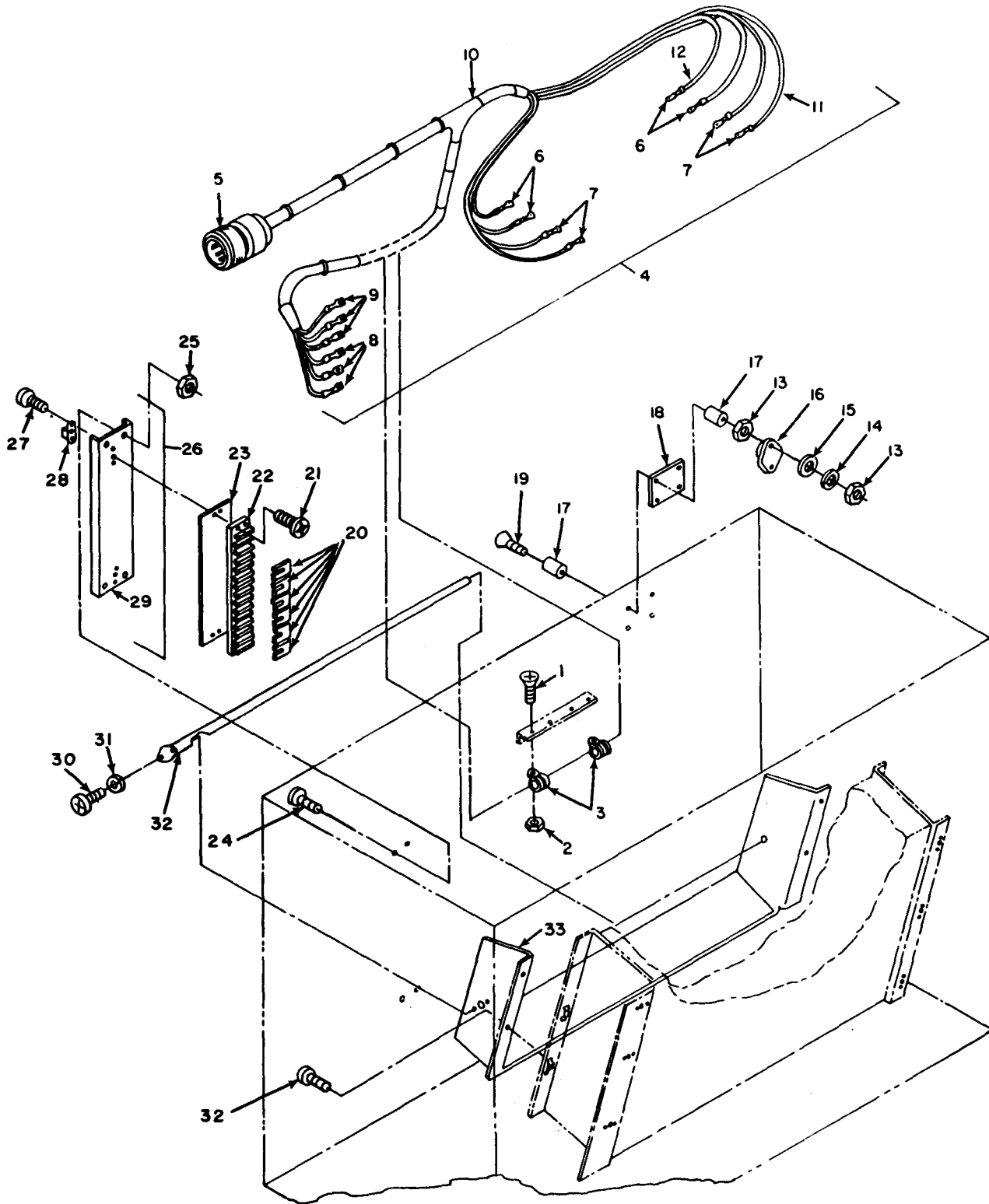
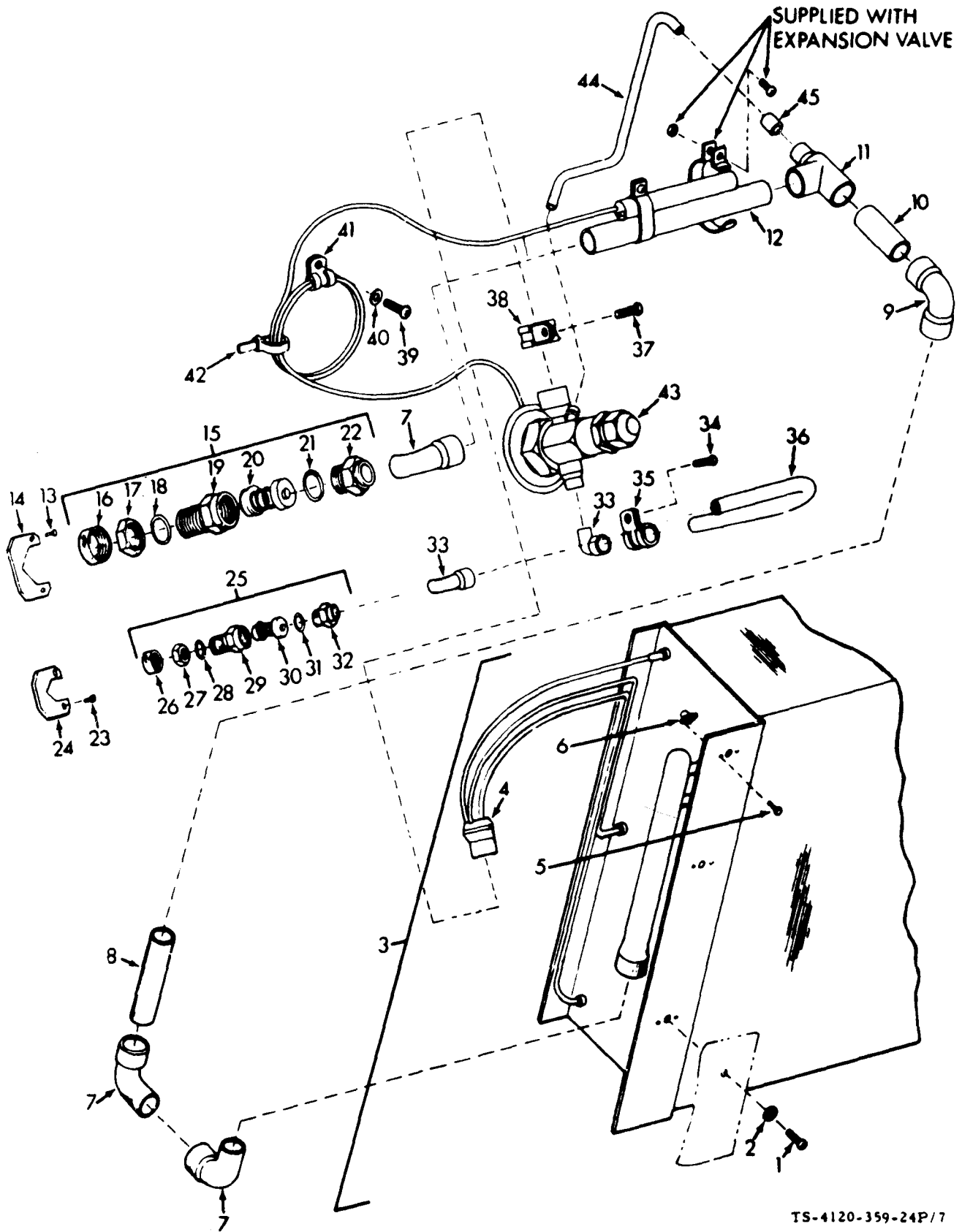

Figure 6A. Heaters, Evaporator Section

TS-4120-359-24P/25



(1) ILLUSTRATION		(2)	(3)	(4)	(5)	(6) DESCRIPTION	(7)	(8)
(a) FIG NO.	(b) ITEM NO.	SNR CODE	NATIONAL STOCK NUMBER	FSCM	PART NUMBER	USABLE ON CODE	UAM	QTY INC IN UNIT
6A	1	PAFZZ	5305-00-985-5822	98906	M824893B52	. SCREW, MACHINE . . . . .	EKP, FGG	EA 2
6A	2	PAFZZ	5310-00-811-3484	98906	M821044N06	. NUT SELF-LOCKING . . . . .	EKP, FGG	EA 2
6A	3	PAFZZ	5340-00-206-6302	98906	M821919W0G5	. CLAMP LOOP . . . . .	EKP, FGG	EA 2
6A	4	XDFFF		97403	13228E1023	. HARNESS ASSY, WIRING . . . . .	EKP, FGG	EA 1
6A	5	PAFZZ	5895-00-818-8845	98906	M83109P20-15P	. CONNECTOR, PLUG, ELEC . . . . .	EKP, FGG	EA 1
6A	6	PAFZZ	5840-00-143-4780	98906	M825036-106	. TERMINAL, LUG . . . . .	EKP, FGG	EA 4
6A	7	PAFZZ	5840-00-143-4794	98906	M825036-112	. TERMINAL, LUG . . . . .	EKP, FGG	EA 4
6A	8	PAFZZ	5840-00-826-0380	98906	M817143-15	. TERMINAL, LUG . . . . .	EKP, FGG	EA 3
6A	9	PAFZZ	5840-00-825-3700	98906	M817143-14	. TERMINAL, LUG . . . . .	EKP, FGG	EA 3
6A	10	MFFZZ		81348	13228E1023/8	. TAPE LACING, MFD FROM MIL-T-43435 TYPE-1 FNSH-S-NO 2 . . . . .	EKP, FGG	FT 8
6A	11	MFFZZ	6145-00-575-7521	97403	13228E1023/1	. WIRE, ELECTRICAL MFD FROM M5086/1-12-8 . . . . .	EKP, FGG	FT 16
6A	12	MFFZZ	6145-00-575-7516	97403	13228E1023/2	. WIRE, ELECTRICAL MFD FROM M5086/1-14-8 . . . . .	EKP, FGG	FT 16
6A	13	PAFZZ		98906	M835440-282	. NUT, PLAIN, HEXAGON . . . . .	EKP, FGG	EA 8
6A	14	PAFZZ		98906	M835336-41	. WASHER, LOCK . . . . .	EKP, FGG	EA 4
6A	15	PAFZZ		98906	M827183-41	. WASHER, FLAT . . . . .	EKP, FGG	EA 4
6A	16	PAFZZ		97403	13228E1022	. SWITCH, THERMOSTATIC . . . . .	EKP, FGG	EA 2
6A	17	PAFZZ		97403	13228E8801	. SPACER . . . . .	EKP, FGG	EA 8
6A	18	XDFFF		97403	13228E1619	. BRKT THRMBTC SWITCH . . . . .	EKP, FGG	EA 1
6A	19	PAFZZ		98906	M824893-840	. SCREW, MACHINE . . . . .	EKP, FGG	EA 4
6A	20	PAFZZ		97403	13218E9644	. LINK, TERMINAL . . . . .	EKP, FGG	EA 6
6A	21	PAFZZ	5305-00-984-4892	98906	M836206-232	. SCREW, MACHINE . . . . .	EKP, FGG	EA 2
6A	22	PAFZZ	5840-00-983-8055	81348	37TB1 4	. TERMINAL BOARD . . . . .	EKP, FGG	EA 1
6A	23	XDFZZ		97403	13218E9489-1	. MARKER STRIP . . . . .	EKP, FGG	EA 1
6A	24	PAFZZ	5305-00-956-8640	98906	M824893B56	. SCREW, MACHINE . . . . .	EKP, FGG	EA 4
6A	25	PAFZZ	5310-00-811-3484	98906	M821044N06	. NUT, SELF-LOCKING . . . . .	EKP, FGG	EA 4
6A	26	XDFFF		97403	13218E9851	. SUPPORT ASSY, TERMINAL . . . . .	EKP, FGG	EA 1
6A	27	PAFZZ		97403	13220E5213-3	. RIVET, BLIND . . . . .	EKP, FGG	EA 4
6A	28	PAFZZ	5310-00-726-8076	98906	M821077-06	. NUT, SELF-LOCKING, PL . . . . .	EKP, FGG	EA 2
6A	29	XDFZZ		97403	13218E9851-1	. SUPPORT . . . . .	EKP, FGG	EA 1
6A	30	PAFZZ	5305-00-984-6195	98906	M836206-230	. SCREW, MACHINE . . . . .	EKP, FGG	EA 4
6A	31	PAFZZ		98906	M835336-41	. WASHER, LOCK . . . . .	EKP, FGG	EA 30
6A	32	PAFZZ		97403	13228E1021	. ELEMENT ASSY, HTG . . . . .	EKP, FGG	EA 15
6A	33	XDFZZ		97403	13228E1029	. BRACKET . . . . .	EKP, FGG	EA 1



TS-4120-359-24P/7

Figure 7. Refrigeration Components, Evaporator Section

(1) ILLUSTRATION		(2)	(3)	(4)	(5)	(6)	(7)	(8)
(a) FIG NO	(b) ITEM NO	SMR CODE	NATIONAL STOCK NUMBER	FSCM	PART NUMBER	DESCRIPTION	USABLE ON CODE	QTY INC IN UNIT
7	1	PAFZZ	5305-00-984-6195	98806	MS35206-247	SCREW, MACHINE.		EA 6
7	2	PAFZZ	5310-00-785-3197	98806	MS27183-41	WASHER, FLAT		EA 6
7	3	PBFFF		97403	13219E9506	COIL ASSY, EVAPORATOR		EA 1
7	4	PBFZZ		97403	13219E9486-1	DISTRIBUTOR, REFRIG		EA 1
7	5	PAFZZ		97403	13220E5213-3	RIVET, BLIND		EA 20
7	6	PAFZZ	5310-00-728-3468	98806	MS21077-08	NUT SELF-LOCKING		EA 10
7	7	PAFZZ	4730-00-639-6380	97403	13216E6176-4	ELBOW, TUBE		EA 3
7	8	MFFZZ		97403	13221E911048	TUBE COPPER, MFD FROM ASTM-8280 625 OD		FT 1
7	9	PAFZZ	4730-00-254-6450	98906	MS35817-5	ELBOW, TUBE	DHF	EA 1
7	9	PAFZZ		97403	13216E6190-4	ELBOW, TUBE	EXP, FOG	EA 1
7	10	MFFZZ		97403	13221E911049	TUBE COPPER, MFD FROM ASTM-8280 625 OD		FT 1
7	11	PAFZZ		97403	13211E4043-26	TEE		EA 1
7	12	MFFZZ		97403	13221E911029	TUBE COPPER, MFD FROM ASTM-8280 625 OD		FT 1
7	13	PAFZZ	5320-00-874-4471	81348	M2424316-A405H	RIVET, BLIND		EA 2
7	14	XBFFZ		97403	13219E9513-1	RETAINER, CPLG HALF		EA 1
7	15	PAFFF		97403	13219E9483-2	COUPLING, HALF MALE		EA 1
7	16	XBFFZ		97403	13219E9483-2/7	DUST CAP		EA 1
7	17	XBFFZ		97403	13219E9483-2/6	JAM NUT		EA 1
7	18	PAFZZ	5330-00-805-2408	00824	22008-8	GASKET		EA 1
7	19	XBFFZ		97403	13219E9483-2/4	BODY		EA 1
7	20	XBFFZ		97403	13219E9483-2/3	VALVE ASSY, POPPET		EA 1
7	21	PAFZZ	5330-00-727-1286	01276	22548-112	PACKING, PREFORMED		EA 1
7	22	XBFFZ		97403	13219E9483-2/1	ADAPTER, TUBING		EA 1
7	23	PAFZZ	5320-00-874-4471	81348	M2424316-A405H	RIVET, BLIND		EA 2
7	24	XBFFZ		97403	13219E9513-2	COUPLING, RETAINER HALF		EA 1
7	25	PAFFF		97403	13219E9483-1	COUPLING ASSY, HALF MALE		EA 1
7	26	XBFFZ		97403	13219E9483-1/7	DUST CAP		EA 1
7	27	XBFFZ		97403	13219E9483-1/6	JAM NUT		EA 1
7	28	PAFZZ		97403	13219E9483-1/5	GASKET	SEAL	EA 1
7	29	XBFFZ		97403	13219E9483-1/4	COUPLING, BODY		EA 1
7	30	XBFFZ		97403	13219E9483-1/3	VALVE ASSY, POPPET		EA 1
7	31	PAFZZ	5330-00-358-0230	01276	22548-112	O-RING		EA 1
7	32	XBFFZ		97403	13219E9483-1/1	TUBING, ADAPTER		EA 1
7	33	PAFZZ	4730-00-277-7822	97403	13216E6176-2	ELBOW, TUBE		EA 2
7	34	PAFZZ	5305-00-984-6195	98806	MS35206-247	SCREW, MACHINE		EA 1
7	35	PAFZZ	5340-00-543-4384	98806	MS21919WDG8	CLAMP, LOOP		EA 1
7	36	MFFZZ		97403	13221E911028	TUBE COPPER, MFD FROM ASTM-8280 375 OD		FT 1
7	37	PAFZZ	5305-00-984-6195	98806	MS35206-247	SCREW, MACHINE		EA 1
7	38	PAFZZ	5340-00-598-4301	98806	MS21919WDG11	CLAMP, CUSHIONED		EA 1
7	39	PAFZZ	5305-00-984-6193	98806	MS35206-245	SCREW, MACHINE		EA 1
7	40	PAFZZ	5310-00-785-3197	98806	MS27183-41	WASHER, FLAT		EA 1

(1) ILLUSTRATION		(2)	(3)	(4)	(5)	(6)	(7)	(8)
(a) FIG NO	(b) ITEM NO	SMR CODE	NATIONAL STOCK NUMBER	FSCM	PART NUMBER	DESCRIPTION  USABLE CN CODE	U/M	QTY INC IN UNIT
7	41	PAFZZ	5340-00-543-4394	96906	MS21919WDG6	CLAMP LOOP	EA	1
	42	PAFZZ	5975-00-074-2072	96906	MS3367-1-9	STRAP, TIEDOWN	EA	2
	43	PAFZZ		97403	13219E9496	VALVE, EXPANSION	EA	1
7	44	MFFZZ		81346	13221E9110/23	TUBE, COPPER, MFD FROM ASTM-B280 250 OD	FT	2
	45	PAFZZ	4730-00-822-1274	97403	13211E3799-1	REDUCER, TUBE	EA	1



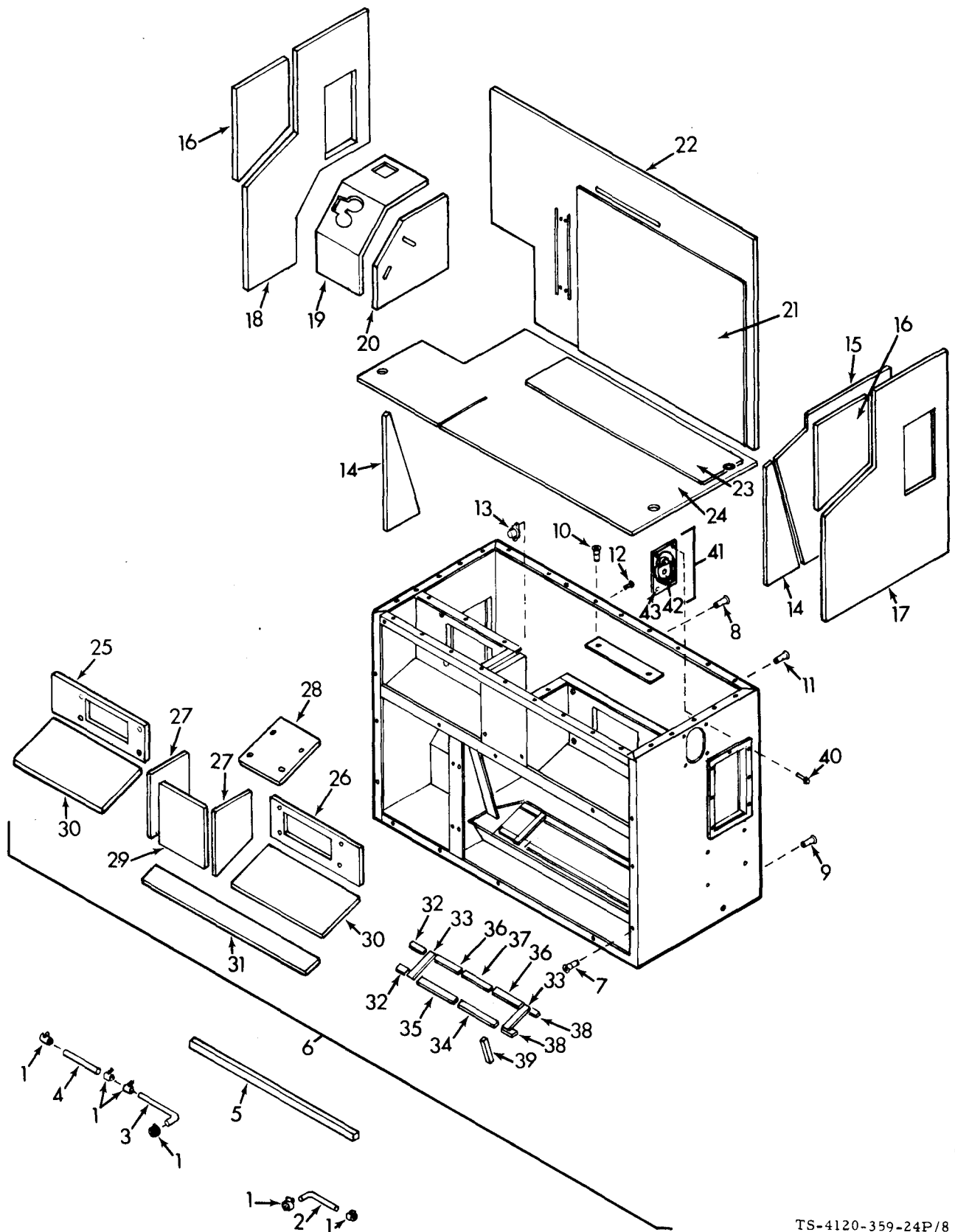

TS-4120-359-24P/8

Figure 8. Housing, Evaporator Section

(1) ILLUSTRATION		(2)	(3)	(4)	(5)	(6)	(7)	(8)
(a) FIG NO.	(b) ITEM NO.	SMR CODE	NATIONAL STOCK NUMBER	FSCM	PART NUMBER	DESCRIPTION	USABLE ON CODE	QTY INC IN UNIT
8	1	PAFZZ		96906	MS35842-10	CLAMP HOSE	DHF	EA 6
8	1	PAFZZ		97403	13218E0250-5	CLAMP HOSE	EKP, PGG	EA 6
	2	PCFZZ		97403	13218E0001-290	TUBING, PLASTIC	DHF	FT 1
8	2	MFFZZ		97403	13221E9110/59	TUBING, PLASTIC, MFD FROM 13226E6057	EKP, PGG	FT 1
	3			97403	3218E0001-290	TUBING, PLASTIC	DHF	FT 1
8	3			97403	13221E9110/62	TUBING, PLASTIC, MFD FROM 13226E6057	EKP, PGG	FT 1
8	4			97403	13218E0001-290	TUBING, PLASTIC	DHF	FT 1
8	4			97403	13221E9110/76	TUBING, PLASTIC, MFD FROM 13226E6057	EKP, PGG	FT 1
8	5	MFFZZ		97403	13221E9110-67	SHEET, PLASTIC MATL, MFD FROM MIL-P-15280 FORM-S-1/2		EA 1
8	6	XBHHH		97403	13222E8984	HOUSING ASSY, EVAP		EA 1
8	7	PAHZZ		96906	MS27130-393K	NUT, BLIND RIVET		EA 100
8	8	PAHZZ	5310-00-159-6277	03481	S31K125	NUT, BLIND RIVET		EA 1
8	9	PAHZZ	5310-00-483-2290	03481	S31K181	NUT, BLIND RIVET		EA 3
8	10	PAHZZ		97403	13219E9547-2	NUT, PLAIN, RIVET		EA 2
8	11	PAHZZ	5310-00-922-6414	03481	S31K181	NUT, BLIND RIVET		EA 4
8	12	PAHZZ		97403	13220E3213-3	RIVET, BLIND		EA 8
8	13	PAHZZ	5310-00-728-3489	96906	MS21077-08	NUT, SELF-LOCKING, PL		EA 4
8	14	MHHZZ		97403	13222E8984-47	INSULATION, MFD FROM MIL-P-15280 FORM-S-1/2		EA 2
8	15	XBHZZ		97403	13222E8984-86	PANEL, REFLECTIVE		EA 1
8	16	MHHZZ		97403	13222E8984-52	INSULATION, MFD FROM MIL-P-15280 FORM-S-1/2		EA 2
8	17	MHHZZ		97403	13222E8984-40	INSULATION, MFD FROM MIL-P-15280 FORM-S-1/2		EA 1
8	18	MHHZZ		97403	13222E8984-48	INSULATION, MFD FROM MIL-P-15280 FORM-S-1/2		EA 1
8	19	MHHZZ		97403	13222E8984-50	INSULATION, MFD FROM MIL-P-15280 FORM-S-1/2		EA 1
8	20	MHHZZ		97403	13222E8984-49	INSULATION, MFD FROM MIL-P-15280 FORM-S-1/2		EA 1
8	21	XBHZZ		97403	13222E8984-68	PANEL, REFLECTIVE		EA 1
8	22	MHHZZ		97403	13222E8984-41	INSULATION, MFD FROM MIL-P-15280 FORM-S-1/2		EA 1
8	23	XBHZZ		97403	13222E8984-67	PANEL, REFLECTIVE		EA 1
8	24	MHHZZ		97403	13222E8984-39	INSULATION, MFD FROM MIL-P-15280 FORM-S-1/2		EA 1
8	25	MHHZZ		97403	13222E8984-42	INSULATION, MFD FROM MIL-P-15280 FORM-S-1/2		EA 1
8	26	MHHZZ		97403	13222E8984-29	INSULATION, MFD FROM MIL-P-15280 FORM-S-1/2		EA 1
8	27	MHHZZ		97403	13222E8984-43	INSULATION, MFD FROM MIL-P-15280 FORM-S-1/2		EA 2
8	28	MHHZZ		97403	13222E8984-44	INSULATION, MFD FROM MIL-P-15280 FORM-S-1/2		EA 1
8	29	MHHZZ		97403	13222E8984-45	INSULATION, MFD FROM MIL-P-15280 FORM-S-1/2		EA 1
8	30	MHHZZ		97403	13222E8984-51	INSULATION, MFD FROM MIL-P-15280 FORM-S-1/2		EA 2
8	31	MHHZZ		97403	13222E8984-46	INSULATION, MFD FROM MIL-P-15280 FORM-S-1/2		EA 1
8	32	MHHZZ		97403	13222E8984-56	INSULATION, MFD FROM MIL-P-15280 FORM-S-1/2		EA 2
8	33	MHHZZ		97403	13222E8984-57	INSULATION, MFD FROM MIL-P-15280 FORM-S-1/2		EA 2
8	34	MHHZZ		97403	13222E8984-54	INSULATION, MFD FROM MIL-P-15280 FORM-S-1/2		EA 1
8	35	MHHZZ		97403	13222E8984-55	INSULATION, MFD FROM MIL-P-15280 FORM-S-1/2		EA 1
8	36	MHHZZ		97403	13222E8984-58	INSULATION, MFD FROM MIL-P-15280 FORM-S-1/2		EA 1
8	37	MHHZZ		97403	13222E8984-59	INSULATION, MFD FROM MIL-P-15280 FORM-S-1/2		EA 1
8	38	MHHZZ		97403	13222E8984-53	INSULATION, MFD FROM MIL-P-15280 FORM-S-1/2		EA 2
8	39	MHHZZ		97403	13222E8984-63	INSULATION, MFD FROM MIL-P-15280 FORM-S-1/2		EA 1
8	40	PAHZZ	5380-00-960-7385	81349	MS42436-A804H	RIVET, BLIND		EA 8

ILLUSTRATION		SMR CODE	NATIONAL STOCK NUMBER	(4)	(5)	(6)	(7)	(8)
FIG NO	ITEM NO			FSCM	PART NUMBER	DESCRIPTION	USABLE ON CODE	QTY INC IN UNIT
R	41	XBHMH		17401	13219E9593	..RINGASSY,LIFTING.....		EA
8	42	PAHZZ	5310-00-143-620	13201	1AS1329508K75	..NUT,PLAIN,RIVET.....		EA
8	43	XBHZZ		17401	13219E9529	..RINGLIFTING.....		EA





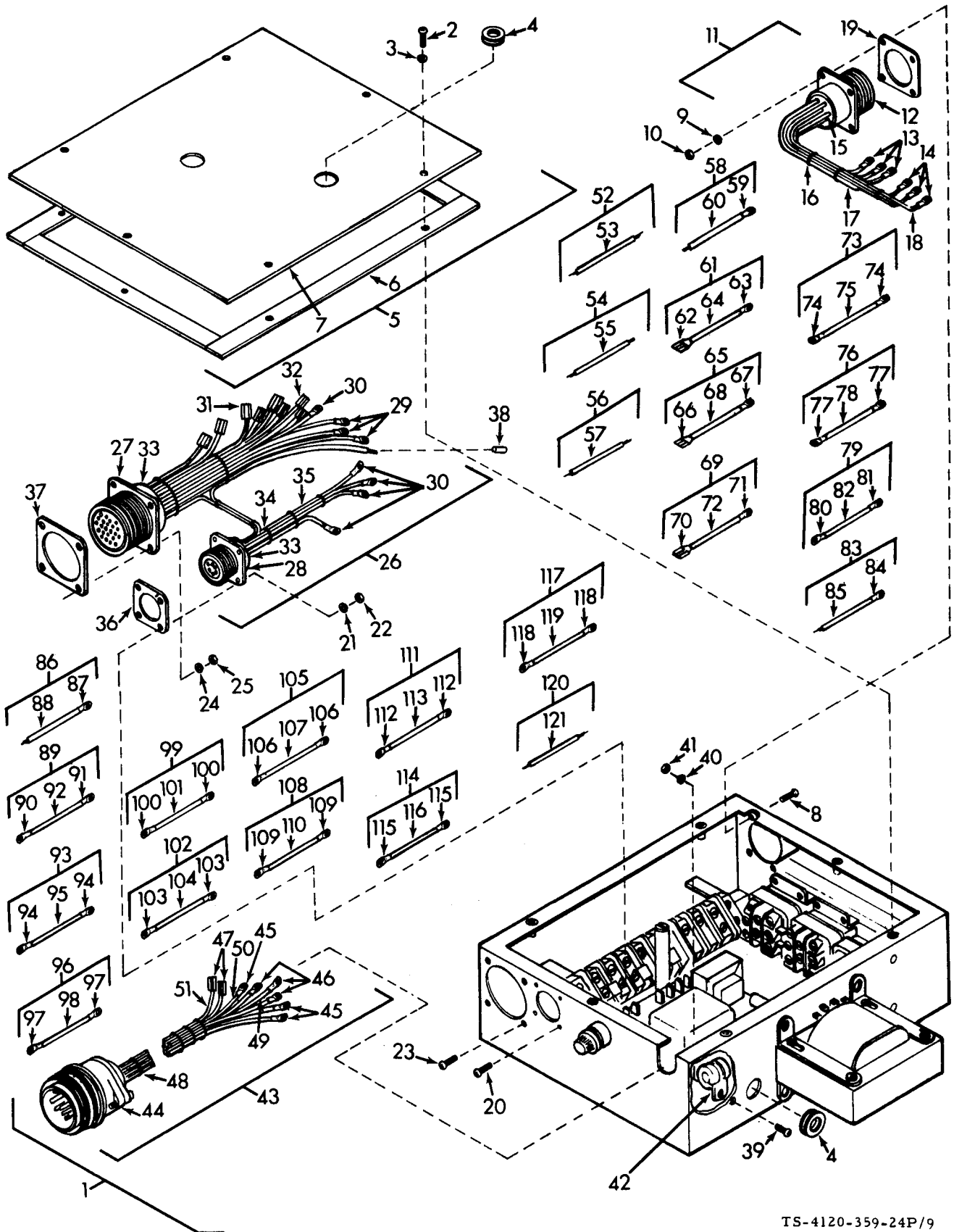

TS-4120-359-24P/9

Figure 9. Evaporator Electrical Module Cover and Harnesses

(1) ILLUSTRATION FIG NO	(2) ITEM NO	(3) SMR CODE	(4) NATIONAL STOCK NUMBER	(5) FSCM	(6) PART NUMBER	(7) DESCRIPTION USABLE ON CODE	(8) QTY INC IN UNIT
						GROUP 03 ELECTRIC MODULE, EVAPORATOR SECTION	
9	1	PPFF		97403	13221E9130	MODULE ASSEMBLY	EA 1
9	2	PAFZZ	1305-00-889-3000	98905	MS35205-230	SCREW, MACHINE	EA 6
9	3	PAFZZ	1310-00-045-4007	98905	MS35338-41	WASHER, LOCK	EA 6
9	4	PAFZZ	1325-00-291-9388	98905	MS35489-11	GRONNET	EA 3
9	5	KBFFF		97403	13221E9114	COVER ASSY	EA 1
9	6	PAFZZ		97403	13219E9588-1	GASKET	FT 3
9	7	KBFFF		97403	13221E9114-1	COVER	EA 1
9	8	PAFZZ	1305-00-889-2988	98905	MS35205-216	SCREW, MACHINE	EA 4
9	9	PAFZZ	1310-00-543-2410	98905	MS35338-40	WASHER, LOCK	EA 4
9	10	PAFZZ	1310-00-834-9739	98905	MS35649-242	NUT, PLAIN, HEXAGON	EA 4
9	11	KBFFF		97403	13221E9125	HARNES ASSY, WIRING	EA 1
9	12	PAFZZ	1885-00-755-3152	98905	MS3102P28-158	CONNECTOR, RECEPTACLE	EA 1
9	13	PAFZZ	1840-00-143-4775	98905	MS25036-158	TERMINAL LUG	EA 3
9	14	PAFZZ	1840-00-143-4774	98905	MS25036-153	TERMINAL LUG	EA 3
9	15	PCFZZ		81348	M23053G-205-C	INSULATION, SLEEVING	FT 1
9	16	PAFZZ		81348	ML-T-43435TYPE-1FNBH-B-NO-2	TAPE, LACING	FT 2
9	17	PAFZZ	1145-00-578-7521	81348	MS088/1-12-9	WIRE, ELECTRICAL	FT 2
9	18	PAFZZ	1145-00-578-7516	81348	MS088/1-14-9	WIRE, ELECTRICAL	FT 3
9	19	PCFZZ		97403	13219E9584-4	GASKET	EA 1
9	20	PAFZZ	1305-00-889-2988	98905	MS35205-216	SCREW, MACHINE	EA 4
9	21	PAFZZ	1310-00-543-2410	98905	MS35338-40	WASHER, LOCK	EA 4
9	22	PAFZZ	1310-00-834-9739	98905	MS35649-242	NUT, PLAIN, HEXAGON	EA 4
9	23	PAFZZ	1305-00-889-3000	98905	MS35205-230	SCREW, MACHINE	EA 4
9	24	PAFZZ	1310-00-045-4007	98905	MS35338-41	WASHER, LOCK	EA 4
9	25	PAFZZ	1310-00-834-9747	98905	MS35649-242	NUT, PLAIN, HEXAGON	EA 4
9	26	KBFFF		97403	13221E9131	HARNES ASSY, WIRING	EA 1
9	27	PAFZZ	1894-00-721-0501	98905	MS3102P24-285	CONNECTOR, RECEPTACLE	EA 1
9	28	PAFZZ	1895-00-891-6539	98905	MS3102R149-88	CONNECTOR, RECEPTACLE	EA 1
9	29	PAFZZ	1840-00-283-5289	98905	MS25036-106	TERMINAL LUG	EA 3
9	30	PAFZZ	1840-00-143-4774	98905	MS25036-153	TERMINAL LUG	EA 3
9	31	PAFZZ		97403	13207E5347-2	TERMINAL, QUICK DISC	DHF EA 7
9	31	PAFZZ		97403	13207E5347-2	TERMINAL, QUICK DISC	EXP, PDB EA 8
9	32	PAFZZ		97403	13221E9123-1	TERMINAL, PBM, SNAPON	EA 1
9	33	PCFZZ		81348	M23053G-205-C	INSULATION, SLEEVING	FT 2
9	34	PAFZZ		81348	ML-T-43435TYPE-1FNBH-B-NO-2	TAPE, LACING	FT 3
9	35	PAFZZ	1145-00-578-7517	81348	MS088/1-16-9	WIRE, ELECTRICAL	FT 13
9	36	PCFZZ		97403	13219E9584-3	GASKET	EA 1
9	37	PCFZZ		97403	13219E9584-2	GASKET	EA 1
9	38	PAFZZ		97403	13221E9148	SPLICE, DISC, MALE	EA 2
9	39	PAFZZ	1305-00-884-6188	98905	MS35205-245	SCREW, MACHINE	EA 1

(1) ILLUSTRATION		(2)	(3)	(4)	(5)	(6)	(7)	(8)
(a) FIG NO	(b) ITEM NO	SMR CODE	NATIONAL STOCK NUMBER	FSCM	PART NUMBER	DESCRIPTION	USABLE ON CODE	QTY INC IN UNIT
9	40	PAFZZ	5310-00-045-3299	96906	MS35338-42	WASHER LOCK		EA 1
9	41	PAFZZ	5310-00-934-9757	96906	MS35649-282	NUT, PLAIN, HEXAGON		EA
9	42	PAFZZ	5340-00-205-6302	96906	MS21919WDG5	CLAMP, LOOP	DHF	EA 1
9	42	PAFZZ		96906	MS21919WDG6	CLAMP, LOOP	EKP, F00	EA 1
9	43	XBFFF		97403	13221E9133	HARNESS, WIRING		EA 1
9	44	PAFZZ	5935-00-846-9310	96906	MS3106R24-11P	CONNECTOR, PLUG, ELEC		EA 1
9	45	PAFZZ	5940-00-143-4774	96906	MS25036-153	TERMINAL, LUG		EA 3
9	46	PAFZZ	5940-00-143-4775	96906	MS25036-156	TERMINAL, LUG		EA 3
9	47	PAFZZ		97403	13207E5347-2	TERMINAL, QUICK DISC		EA 2
9	48	PAFZZ		81349	MIL-T-43433TYPE- IFNSH-B-NO-2	TAPE, LACING		FT 3
9	49	PAFZZ	6145-00-578-7521	81349	M5086/1-12-9	WIRE, ELECTRICAL		FT 11
9	50	PAFZZ	6145-00-578-7516	81349	M5086/1-14-9	WIRE, ELECTRICAL		FT 4
9	51	PAFZZ	6145-00-578-7517	81349	M5086/1-16-9	WIRE, ELECTRICAL		FT 14
9	52	XBFFF		97403	13221E9104-5	LEAD, ELECTRICAL		EA 1
9	53	PAFZZ	6145-00-578-7517	81349	M5086/1-16-9	WIRE, ELECTRICAL		FT 1
9	54	XBFFF		97403	13221E9104-6	LEAD, ELECTRICAL		EA 1
9	55	PAFZZ	6145-00-578-7517	81349	M5086/1-16-9	WIRE, ELECTRICAL		FT 1
9	56	XBFFF		97403	13221E9104-7	LEAD, ELECTRICAL		EA 1
9	57	PAFZZ	6145-00-578-7517	81349	M5086/1-16-9	WIRE, ELECTRICAL		FT 1
9	58	XBFFF		97403	13221E9104-8	LEAD, ELECTRICAL		EA 1
9	59	PAFZZ	5940-00-143-4774	96906	MS25036-153	TERMINAL, LUG		EA 1
9	60	PAFZZ	6145-00-578-7517	81349	M5086/1-16-9	WIRE, ELECTRICAL		FT 1
9	61	XBFFF		97403	13221E9104-9	LEAD, ELECTRICAL		EA 1
9	62	PAFZZ		97403	13221E9123-1	TERMINAL, FEM, SNAPON		EA 1
9	63	PAFZZ	5940-00-143-4774	96906	MS25036-153	TERMINAL, LUG		EA 1
9	64	PAFZZ	6145-00-578-7517	81349	M5086/1-16-9	WIRE, ELECTRICAL		FT 1
9	65	XBFFF		97403	13221E9104-10	LEAD, ELECTRICAL		EA 1
9	66	PAFZZ		97403	13207E5347-2	TERMINAL, QUICK DISC		EA 1
9	67	PAFZZ	5940-00-143-4774	96906	MS25036-153	TERMINAL, LUG		EA 1
9	68	PAFZZ	6145-00-578-7517	81349	M5086/1-16-9	WIRE, ELECTRICAL		FT 1
9	69	XBFFF		97403	13221E9104-11	LEAD, ELECTRICAL		EA 1
9	70	PAFZZ		97403	13207E5347-2	TERMINAL, QUICK DISC		EA 1
9	71	PAFZZ	5940-00-143-4774	96906	MS25036-153	TERMINAL, LUG		EA 1
9	72	PAFZZ	6145-00-578-7517	81349	M5086/1-16-9	WIRE, ELECTRICAL		FT 1
9	73	XBFFF		97403	13221E9104-12	LEAD, ELECTRICAL		EA 1
9	74	PAFZZ	5940-00-283-5280	96906	MS25036-106	TERMINAL, LUG		EA 2
9	75	PAFZZ	6145-00-578-7517	81349	M5086/1-16-9	WIRE, ELECTRICAL		FT 1
9	76	XBFFF		97403	13221E9104-13	LEAD, ELECTRICAL		EA 1
9	77	PAFZZ	5940-00-283-5280	96906	MS25036-106	TERMINAL, LUG		EA 2
9	78	PAFZZ	6145-00-578-7517	81349	M5086/1-16-9	WIRE, ELECTRICAL		FT 1

(1) ILLUSTRATION		(2)	(3)	(4)	(5)	(6)	(7)	(8)
(a) FIG NO	(b) TEM NO	SMR CODE	NATIONAL STOCK NUMBER	FSCM	PART NUMBER	DESCRIPTION  USABLE ON CODE	U/I	QTY INC IN UNIT
9	79	XBFFF		97403	13221E9104-14	..LEAD,ELECTRICAL.....	EA	1
9	80	PAFZZ	5940-00-143-4774	96906	MS25036-153	..TERMINAL,LUG.....	EA	1
9	81	PAFZZ	5940-00-283-5280	96906	MS25036-106	..TERMINAL,LUG.....	EA	1
9	82	PAFZZ	6145-00-578-7517	81349	M5086/1-16-9	..WIRE,ELECTRICAL.....	FT	1
9	83	XBFFF		97403	13221E9104-34	..LEAD,ELECTRICAL.....	EA	1
9	84	PAFZZ	5940-00-143-4774	96906	MS25036-153	..TERMINAL,LUG.....	EA	1
9	85	PAFZZ	6145-00-578-7517	81349	M5086/1-16-9	..WIRE,ELECTRICAL.....	FT	2
9	86	XBFFF		97403	13221E9104-35	..LEAD,ELECTRICAL.....	EA	1
9	87	PAFZZ	5940-00-143-4774	96906	MS25036-153	..TERMINAL,LUG.....	EA	1
9	88	PAFZZ	6145-00-578-7517	81349	M5086/1-16-9	..WIRE,ELECTRICAL.....	FT	2
9	89	XBFFF		97403	13221E9104-36	..LEAD,ELECTRICAL.....	EA	1
9	90	PAFZZ	5940-00-283-5280	96906	MS25036-106	..TERMINAL,LUG.....	EA	1
9	91	PAFZZ	5940-00-143-4774	96906	MS25036-153	..TERMINAL,LUG.....	EA	1
9	92	PAFZZ	6145-00-578-7517	81349	M5086/1-16-9	..WIRE,ELECTRICAL.....	FT	1
9	93	XBFFF		97403	13221E9104-37	..LEAD,ELECTRICAL.....	EA	1
9	94	PAFZZ	5940-00-143-4774	96906	MS25036-153	..TERMINAL,LUG.....	EA	2
9	95	PAFZZ	6145-00-578-7516	81349	M5086/1-14-9	..WIRE,ELECTRICAL.....	FT	1
9	96	XBFFF		97403	13221E9104-38	..LEAD,ELECTRICAL.....	EA	1
9	97	PAFZZ	5940-00-143-4774	96906	MS25036-153	..TERMINAL,LUG.....	EA	2
9	98	PAFZZ	6145-00-578-7516	81349	M5086/1-14-9	..WIRE,ELECTRICAL.....	FT	1
9	99	XBFFF		97403	13221E9104-39	..LEAD,ELECTRICAL.....	EA	1
9	100	PAFZZ	5940-00-143-4774	96906	MS25036-153	..TERMINAL,LUG.....	EA	2
9	101	PAFZZ	6145-00-578-7516	81349	M5086/1-14-9	..WIRE,ELECTRICAL.....	FT	2
9	102	XBFFF		97403	13221E9104-40	..LEAD,ELECTRICAL.....	EA	1
9	103	PAFZZ	5940-00-143-4775	96906	MS25036-156	..TERMINAL,LUG.....	EA	2
9	104	PAFZZ	6145-00-578-7521	81349	M5086/1-12-9	..WIRE,ELECTRICAL.....	FT	1
9	105	XBFFF		97403	13221E9104-41	..LEAD,ELECTRICAL.....	EA	1
9	106	PAFZZ	5940-00-143-4775	96906	MS25036-156	..TERMINAL,LUG.....	EA	2
9	107	PAFZZ	6145-00-578-7521	81349	M5086/1-12-9	..WIRE,ELECTRICAL.....	FT	1
9	108	XBFFF		97403	13221E9104-42	..LEAD,ELECTRICAL.....	EA	1
9	109	PAFZZ	5940-00-143-4775	96906	MS25036-156	..TERMINAL,LUG.....	EA	2
9	110	PAFZZ	6145-00-578-7521	81349	M5086/1-12-9	..WIRE,ELECTRICAL.....	FT	1
9	111	XBFFF		97403	13221E9104-43	..LEAD,ELECTRICAL.....	EA	1
9	112	PAFZZ	5940-00-143-4774	96906	MS25036-153	..TERMINAL,LUG.....	EA	2
9	113	PAFZZ	6145-00-578-7516	81349	M5086/1-14-9	..WIRE,ELECTRICAL.....	FT	1
9	114	XBFFF		97403	13221E9104-44	..LEAD,ELECTRICAL.....	EA	1
9	115	PAFZZ	5940-00-143-4774	96906	MS25036-153	..TERMINAL,LUG.....	EA	2
9	116	PAFZZ	6145-00-578-7516	81349	M5086/1-14-9	..WIRE,ELECTRICAL.....	FT	1
9	117	XBFFF		97403	13221E9104-45	..LEAD, AL.....	EA	1
9	118	PAFZZ	5940-00-143-4774	96906	MS25036-153	..TERMINAL,LUG.....	EA	2

(1) ILLUSTRATION		(2)	(3)	(4)	(5)	(6)	(7)	(8)
(a) FIG NO	(b) ITEM NO	SMR CODE	NATIONAL STOCK NUMBER	FSCM	PART NUMBER	DESCRIPTION  USABLE ON CODE	U/M	QTY INC IN UNIT
9	119	PAFZZ	6145-00-578-7516	81349	M5086/1-14-9	...WIRE,ELECTRICAL.....	FT	1
9	120	XBFFF		97403	13221E9104-46	...LEAD,ELECTRICAL.....	EA	1
9	121	PAFZZ	6145-00-578-7517	81349	M5086/1-16-9	...WIRE,ELECTRICAL.....	FT	1



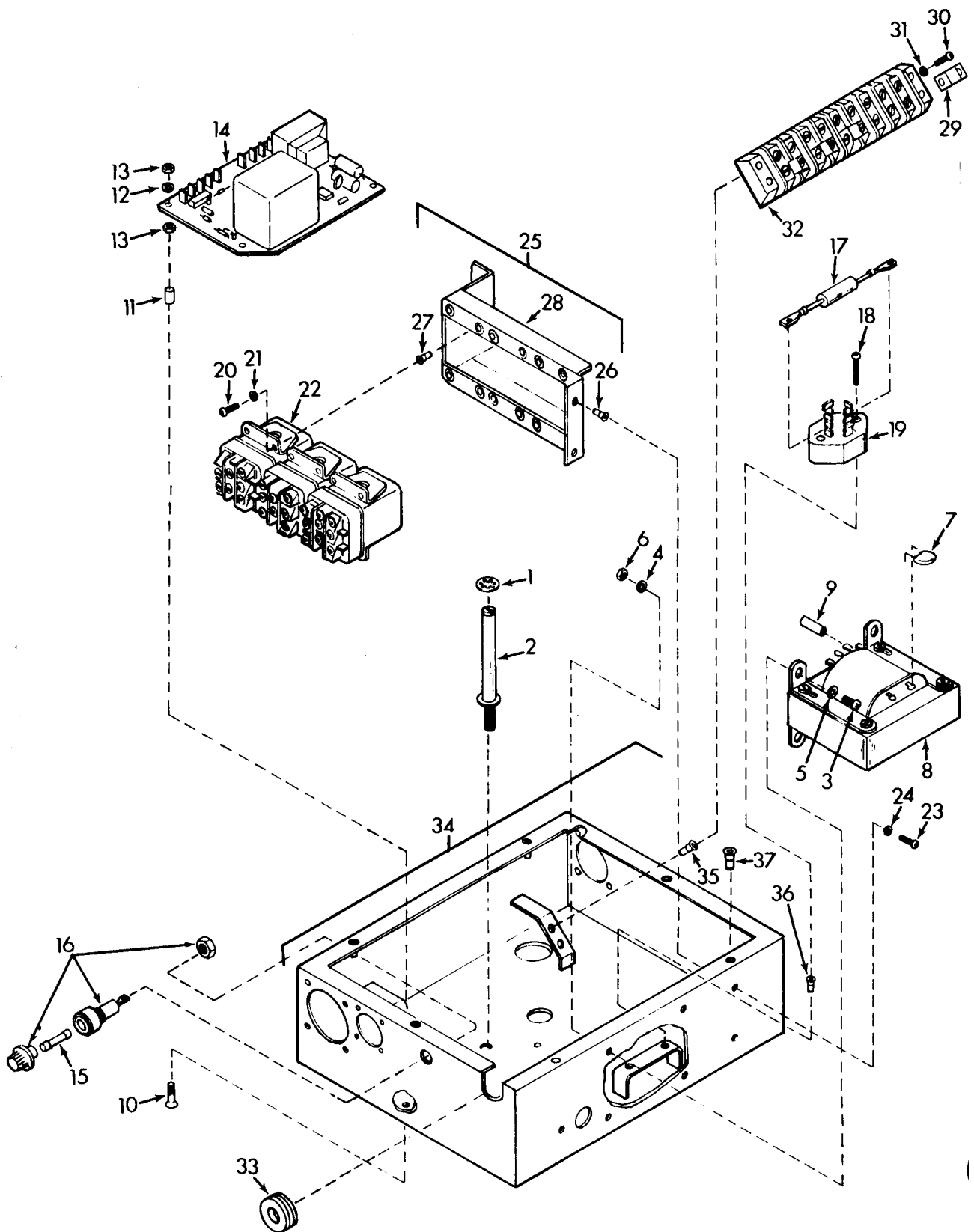

TS-4120-359-24P/10

Figure 10. Evaporator Electrical Module Internal Components





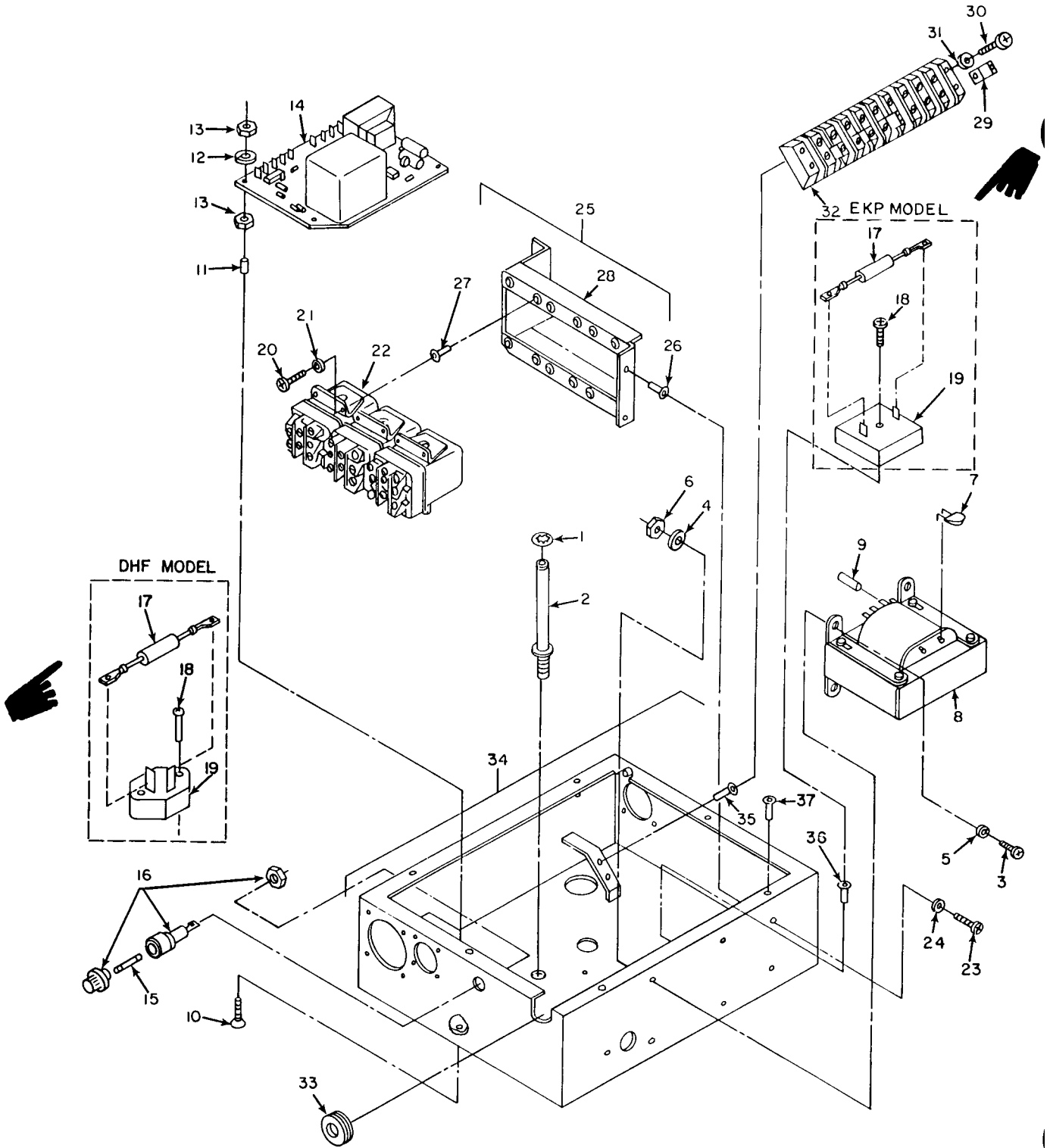

TS-4120-359-24P/10

Figure 10. Evaporator Electrical Module Internal Components

(1) ILLUSTRATION		(2)	(3)	(4)	(5)	(6)	(7)	(8)
(a) FIG NO	(b) ITEM NO.	SMR CODE	NATIONAL STOCK NUMBER	FSCM	PART NUMBER	DESCRIPTION	USABLE ON CODE	QTY INC IN UNIT
10	1	PAFZZ	5305-00-708-0330	98806	MS90707-1037	.. RING, RETAINING .....		EA 2
10	2	PBFZZ		97403	13221E91 44	.. SCREW, MOUNTING .....		EA 2
10	3	PAFZZ	5305-00-804-6193	98806	MS36206-245	.. SCREW, MACHINE .....		EA 4
10	4	PAFZZ	5310-00-045-3290	98806	MS36319-42	.. WASHER, LOCK .....		EA 4
10	5	PAFZZ	5310-00-705-3197	98806	MS27183-41	.. WASHER, PLAT.....		EA 4
10	6	PAFZZ	5310-00-834-9757	98806	MS35640-282	.. NUT, PLAIN, HEXAGON .....		EA 4
10	7	PAFZZ		97403	13221E91 19-1	.. VARISTOR.....		EA 1
10	8	PAFZZ		97403	13221E91 17	.. TRANSFORMER, POWER .....		EA 1
10	9	PCFZZ		81349	M230532-208-C	.. INSULATION, SLEEVING .....		FT 2
10	10	PAFZZ	5305-00-957-7820	98806	MS34883E31	.. SCREW, MACHINE .....		EA 4
10	11	XBZZ		97403	13221E91 32	.. SPACER.....		EA 4
10	12	PAFZZ	5310-00-045-4007	98806	MS36338-41	.. WASHER, LOCK .....		EA 4
10	13	PAFZZ	5310-00-834-9747	98806	MS35640-282	.. NUT, PLAIN, HEXAGON .....		EA 8
10	14	PAFZZ		97403	13221E91 18-1	.. CONTROL, TEMPERATURE.....		EA 1
10	15	PAFZZ	8820-00-548-3126	81349	FOBA250V8A	.. FUSE, CARTRIDGE.....		EA 1
10	16	PAFZZ	8820-00-898-0144	81349	FHK20G	.. FUSEHOLDER, EXTRACTOR.....		EA 1
10	17	PAFZZ		81349	M3891405-3462	.. CAPACITOR .....		EA 1
10	18	PAFZZ	5305-00-804-4876	98806	MS36206-281	.. SCREW, MACHINE .....	DHF	EA 2
10	18	PAFZZ		98806	MS36206-233	.. SCREW, MACHINE .....	EXP, FGG	EA 1
10	19	PAFZZ	5881-01-004-4375	04713	MDA882	.. RECTIFIER, SEMICONDUCTOR.....	DHF	EA 1
10	19	PAFZZ		97403	13227E8321	.. RECTIFIER, SEMICONDUCTOR.....	EXP, FGG	EA 1
10	20	PAFZZ	5305-00-804-3080	98806	MS36206-230	.. SCREW, MACHINE .....		EA 12
10	21	PAFZZ	5310-00-045-4007	98806	MS36338-41	.. WASHER, LOCK .....		EA 12
10	22	PAFZZ	5045-00-007-6335	98806	MS27418-28	.. RELAY, ELECTROMAGNETIC .....		EA 3
10	23	PAFZZ	5305-00-804-6193	98806	MS36206-245	.. SCREW, MACHINE .....		EA 4
10	24	PAFZZ	5310-00-045-3290	98806	MS36338-42	.. WASHER, LOCK .....		EA 4
10	25	XBFFF		97403	13222E8980	.. BRACKET ASSY, RELAY .....		EA 1
10	26	PAFZZ	5310-01-043-5788	98806	MS27130-813K	.. NUT, PLAIN, RIVET .....		EA 4
10	27	PAFZZ	5310-01-042-2791	98806	MS27130-87K	.. NUT, PLAIN, RIVET .....		EA 12
10	28	XBZZ		97403	13222E8980-1	.. BRACKET .....		EA 1
10	29	XBZZ		97403	13221E91 07-4	.. JUMPER TERMINAL BD .....		EA 4
10	30	PAFZZ	5305-00-804-6196	98806	MS36206-246	.. SCREW, MACHINE .....		EA 4
10	31	PAFZZ	5310-00-045-3290	98806	MS36338-42	.. WASHER, LOCK .....		EA 4
10	32	XBZZ		81349	397B-9	.. TERMINAL BOARD .....		EA 1
10	33	PAFZZ	5285-00-278-6100	98806	MS35489-14	.. GROMMET .....		EA 1
10	34	XBFFF		97403	13221E91 15	.. CHASSIS ASSY.....		EA 1
10	35	PAFZZ	5310-01-043-5788	98806	MS27130-813K	.. NUT, PLAIN, RIVET.....		EA 4
10	36	PAFZZ		98806	MS27130-88K	.. NUT, PLAIN, RIVET.....		EA 2
10	37	PAFZZ	5310-01-048-8853	98806	MS27130-887K	.. NUT, PLAIN, RIVET .....		EA 6

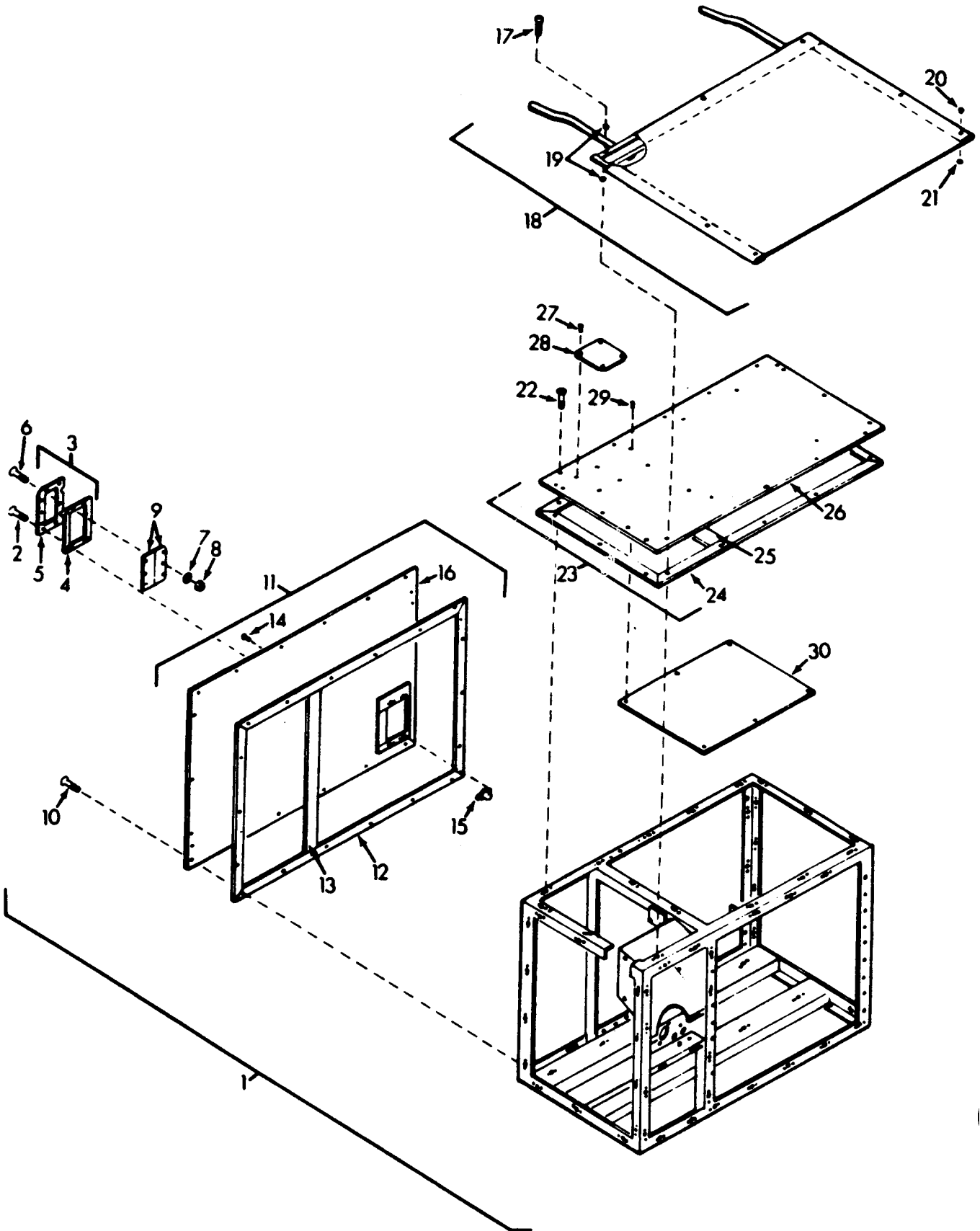

TS-4120-359-24P/11

Figure 11. Condenser Assembly, Top and Front Outside Covers

ILLUSTRATION		(2)	(3)	(4)	(5)	(6)	(7)	(8)
(a)	(b)	SMR CODE	NATIONAL STOCK NUMBER	PSCM	PART NUMBER	DESCRIPTION	USABLE ON CODE	QTY INC IN JNVT
FIG NO	ITEM NO.							
11	1	PPFPH		17403	13221E9120	GROUP 04 CONDENSER		
						CONDENSER ASSEMBLY		1
11	2		305-00-985-8982		M824683852	SCREW, MACHINE		4
11	3				1322E9882	COVER ASSY, FEED THRU		1
11	4	PAFZZ			13219E9886-1	GASKET		2
11	5	XBFZZ			1322E9882-1	COVER		1
11	6		305-00-985-8982	18906		SCREW, MACHINE		6
11	7		310-00-785-3187	18906	M27183-41	WASHER, FLAT		6
11	8		310-00-811-3494	18906	M821644N08	NUT, SELF LOCKING		6
11	9			17403	13219E9883	GASKET		2
11	10		305-00-985-8982	18906	M824683852	SCREW, MACHINE		19
11	11			17403	13219E9822	COVER ASSY, FRONT		1
11	12	PAFZZ		17403	13219E9886-1	GASKET		9
11	13			17403	13219E9828	TAPE, ADHESIVE		2
11	14				3220E321	RIVET, BLIND		8
11	15		5310-00-726-3489		M821077-08	NUT, SELF-LOCKING, PL		4
11	16	XBFZZ			13219E9822-1/24 #412	COVER		1
11	17		305-00-984-8198		M838296-847	SCREW, MACHINE	DHF	3
11	18				13219E9880	COVER ASSY, CONDENSER	DHF	1
11	19				ML-G-16491 TY1 CL 3 SIZE 0	GROMMET, WWASHER	DHF	3
11	20		5325-00-276-4883		M827980-4N	CAP, SNAP FASTENER	DHF	4
11	21	PAOZZ	305-00-276-4848		M827980-6N	SOCKET, SNAP FASTENER	DHF	4
11	22		305-00-985-8982			SCREW MACHINE	DHF	15
11	22	PAOZZ	305-00-985-8982			SCREW MACHINE	EXP, P88	18
11	23			17403	322E9883	COVER ASSY, TOP		1
11	24	PAFZZ		17403	3219E9886-1	GASKET		8
11	25			17403	3219E9828	TAPE, ADHESIVE		2
11	25	XBFZZ		17403	322E9883	COVER		1
11	27		320-00-888-1972	H348	M843436-4402H	RIVET, BLIND		4
11	28	XBFZZ		17403	13221E9151	PLATE, INFORMATION		1
11	28	PAOZZ	320-00-888-1972	H348	M843436-4402H	RIVET, BLIND		6
11	30	XBFZZ		17403	13221E9103	PLATE, WIRING DIAGRAM		1

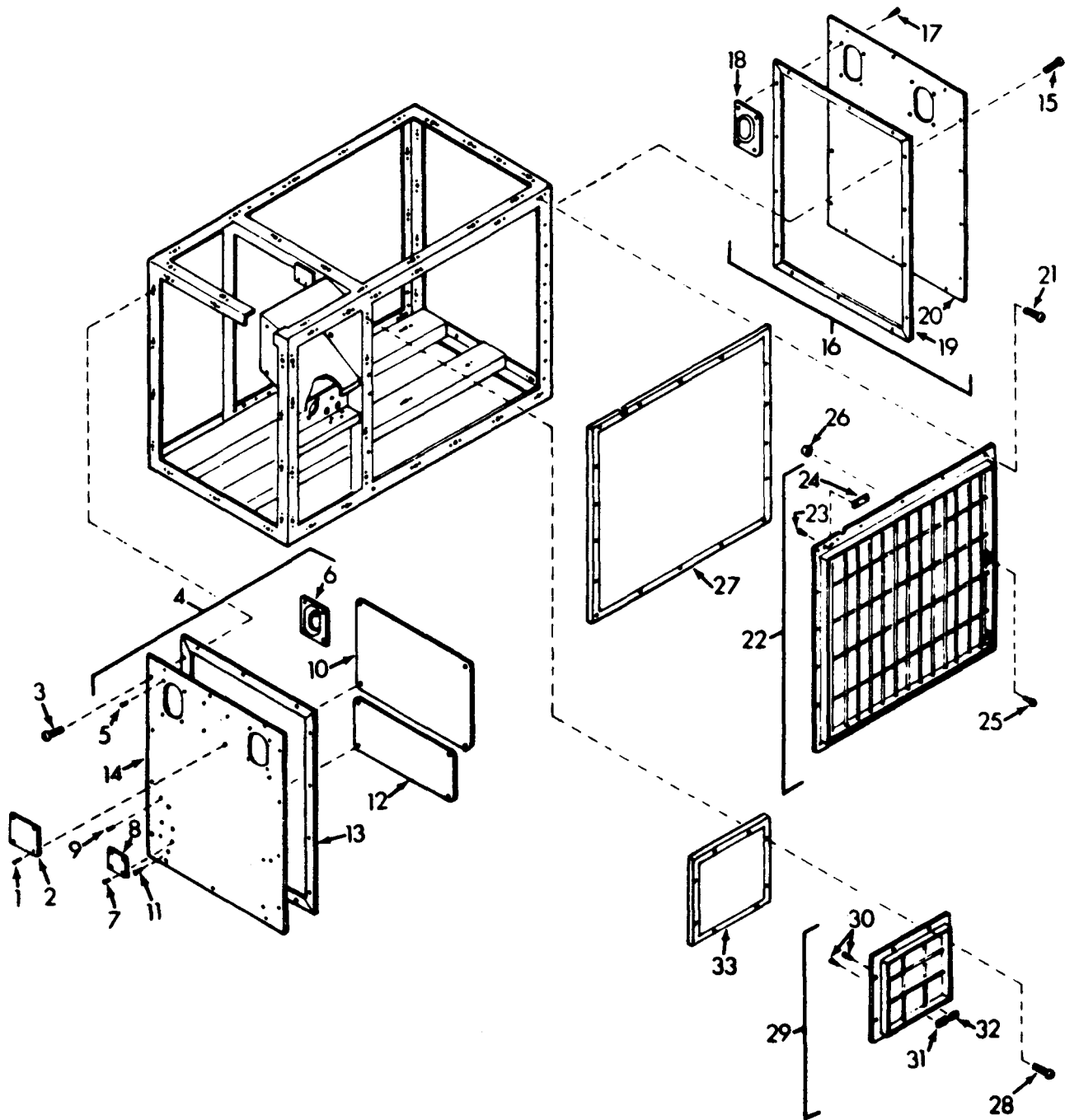

TS-4120-359-24P/12

Figure 12. Rear, Left, and Right Side Outside Covers. Condenser Section

(1) ILLUSTRATION		(2)	(3)	(4)	(5)	(6) DESCRIPTION	(7)	(8)
(a) FIG NO.	(b) ITEM NO.	SMR CODE	NATIONAL STOCK NUMBER	FSCM	PART NUMBER	USABLE ON CODE	U/M	QTY INC IN UNIT
12	1	PAOZZ	5320-00-932-1972	81349	M24243/6-A402H	.RIVET, BLIND . . . . .	EA	4
12	2	XBFZZ		94833	12582	.PLATE, IDENT . . . . .	EA	1
12	3	PAOZZ	5305-00-984-6194	96906	MS35206-246	.SCREW, MACHINE . . . . .	EA	14
12	4	XBOFF		97403	13221E9106	.COVER ASSY, RIGHT END . . . . .	EA	1
12	5	PAFZZ	5320-00-118-2000	96906	MS2047086-6	.RIVET, SOLID . . . . .	EA	8
12	6	XBFZZ		97403	13219E9529	.. RING, LIFTING . . . . .	EA	2
12	7	PAFZZ	5320-00-165-8771	96906	MS20426B4-5	.. RIVET, SOLID CTSK HD . . . . .	EA	4
12	8	XBFZZ		97403	13221E9152	.. PLATE, DANGER . . . . .	EA	1
12	9	PAFFZZ	5320-00-932-1972	81349	M24243/6-A4021	.RIVET, BLIND . . . . .	EA	4
12	10	XBFZZ		97403	13221E9102	.. PLATE . . . . .	EA	1
12	11	PAFZZ	5320-00-932-1972	81349	M24243/6-A402H	.. RIVET, BLIND . . . . .	EA	4
12	12	XBFZZ		97403	13221E9101	.. PLATE, RFGT FLOW . . . . .	EA	1
12	13	PAFZZ		97403	13219E9568-1	..GASKET . . . . .	FT	7
12	14	XBFZZ		97403	13221E9106-1	COVER . . . . .	EA	1
12	15	PAOZZ	5305-00-984-6194	96906	MS35206-246	.SCREW, MACHINE . . . . .	EA	14
12	16	XBOFF		97403	13219E9516	.COVER, LEFT END COND . . . . .	EA	1
12	17	PAFZZ	5320-00-118-2000	96906	MS2047086-6	.RIVET, SOLID . . . . .	EA	8
12	18	XBFZZ		97403	13219E9529	.. RING, LIFTING . . . . .	EA	2
12	19	PAFZZ		97403	13219E9568-1	..GASKET . . . . .	FT	7
12	20	XBFZZ		57403	13219E9516-1	..COVER . . . . .	EA	1
12	21	PAOZZ	5305-00-984-6199	96906	MS35206-251	.SCREW, MACHINE . . . . .	EA	18
12	22	PBOFF		97403	13219E9514	..GUARD, CONDENSER . . . . .	EA	1
12	23	PAFZZ	5320-00-165-8771	96906	MS20426B4-5	.RIVET, SOLID CTSK HD . . . . .	EA	2
12	24	XBFZZ		97403	13219E9545	.. PLATE, REFERENC E . . . . .	EA	1
12	25	PAFZZ	5325-00-285-6295	96906	MS27980-13B	.STUD, SNAP FASTENER . . . . . DHF	EA	2
12	26	PAFZZ	5310-00-811-3494	96906	MS21044N08	..NUT, SELF LOCKING . . . . . DHF	EA	2
12	27	PCFZZ		97403	13219E9573	.SCREEN, CONDENSER . . . . .	EA	1
12	28	PAOZZ	5305-00-584-6199	96906	MS35206-251	.SCREW, MACHINE . . . . .	EA	8
12	29	XBOFF		97403	13219E9517	.GRILLE, COND, DISCH . . . . .	EA	1
12	30	PAFZZ	5320-00-165-8771	96906	MS20426B4-5	.. RIVET, SOLID CTSK HD . . . . .	EA	4
12	31	XBFZZ		97403	13219E9538	.. PLATE, REFERENCE . . . . .	EA	1
12	32	XBFZZ		97403	13219E9537	.. PLATE, REFERENCE . . . . .	EA	1
12	33	PCFZZ		97403	13219E9572	.SCREEN, CONDENSER . . . . .	EA	1

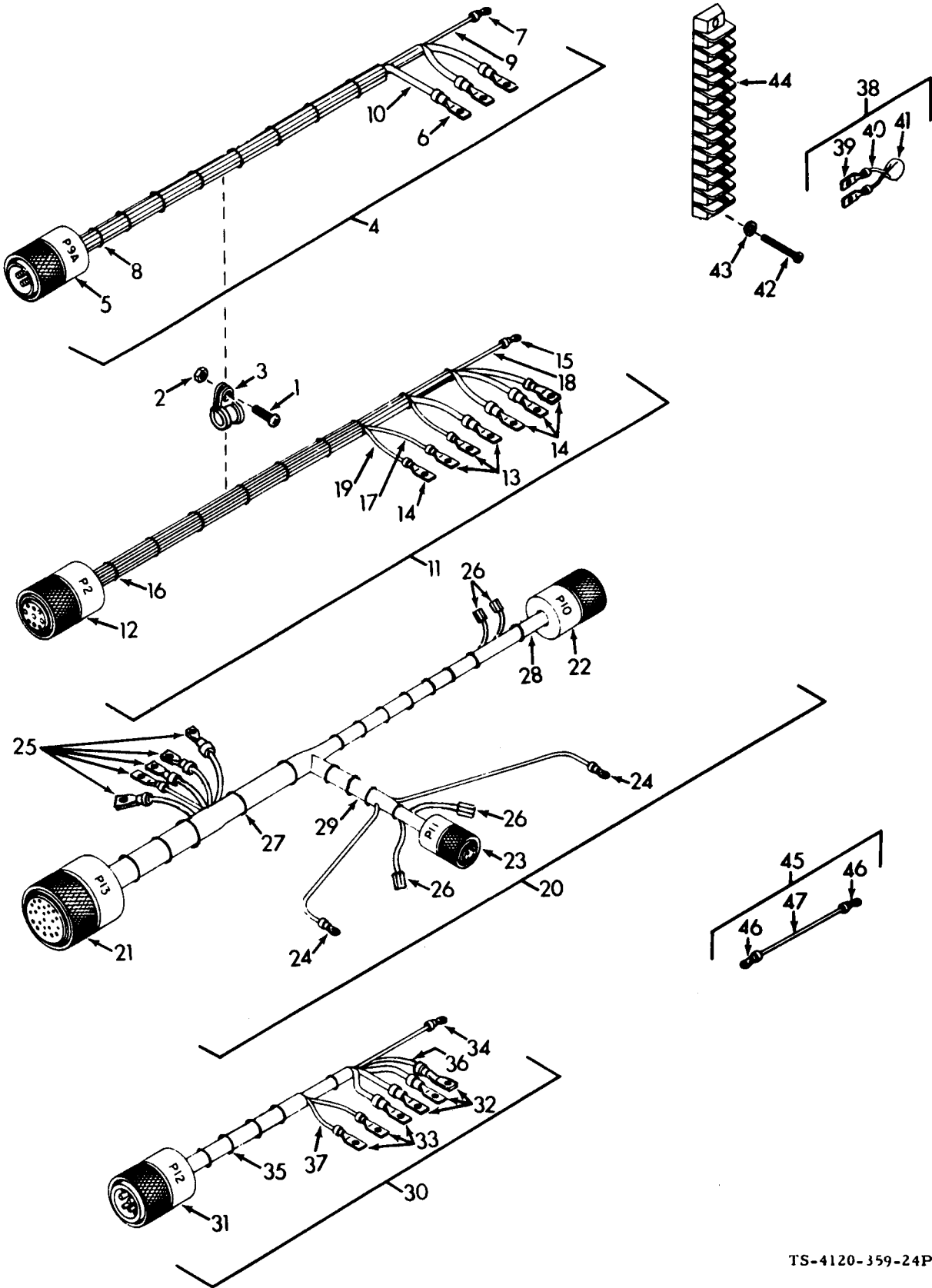

TS-4120-359-24P/13

Figure 13. Wiring Harnesses, Condenser Section



(1)		(2)	(3)	(4)	(5)	(6)	(7)	(8)
IG O.	EM IO.	SMR CODE	NATIONAL STOCK NUMBER	FSCM	PART NUMBER	DESCRIPTION USABLE ON CODE	U/M	TY IC N IIT
13	1	PAFZZ	5305-00-584-6194	16906	MS35206-246	.SCREW, MACHINE . . . . .	EA	1
13	2	PAFZZ	5310-00-811-3494	16906	MS21044N08	.NUT, SELF-LOCKING . . . . .	EA	1
13	3	PAFZZ	5348-00-565-0004	16906	MS21919DG10	.CLAMP, CUSHIONED . . . . .	EA	1
13	4	KBFFF		17403	13221E9124	.HARNESS, WIRING . . . . .	EA	1
13	5	PAFZZ	5935-00-087-1667	16906	MS3106R22-22P	.. CONNECTOR, PLUG, ELEC. . . . .	EA	1
13	6	PAFZZ	5940-00-825-3695	16906	MS17143-3	.. TERMINAL, LUG . . . . .	EA	1
13	7	PAFZZ	5940-00-143-4774	16906	MS25036-153	.. TERMINAL, LUG . . . . .	EA	1
13	8	PAFZZ		11349	MIL-T-43435TYPE- IFNSH-B-NO-2	.. TAPE, LACING . . . . .	FT	2
13	9	PAFZZ	6145-00-578-7516	11349	M5086/1-14-9	.. WI RE, ELECTRICAL . . . . .	FT	3
13	10	PAFZZ	6145-00-003-9527	11349	M5086/1-10-9	.. WI RE, ELECTRICAL . . . . .	FT	9
13	11	KBFFF		17403	13221E9139	.HARNESS, WIRING . . . . .	EA	1
13	12	PAFZZ	5935-00-878-7588	96906	MS3106R24-115	.. CONNECTOR, PLUG . . . . .	EA	1
13	13	PAFZZ	5940-00-825-3695	96906	MS17143-3	.. TERMINAL, LUG . . . . .	EA	3
13	14	PAFZZ	5940-00-825-5025	16906	MS17143-2	.. TERMINAL, LUG . . . . .	EA	4
13	15	PAFZZ	5940-00-143-4774	96906	MS25036-153	.. TERMINAL, LUG . . . . .	EA	1
13	16	PAFZZ		11349	MIL-T-43435TYPE- IFNSH-B-NO-2	.. TAPE, LACING . . . . .	FT	3
13	17	PAFZZ	6145-00-578-7521	11349	M5086/1-12-9	.. WI RE, ELECTRICAL . . . . .	FT	10
13	18	PAFZZ	6145-00-578-7516	11349	M5086/1-14-9	.. WI RE, ELECTRICAL . . . . .	FT	4
13	19	PAFZZ	6145-00-578-7517	11349	M5086/1-16-9	.. WI RE, ELECTRICAL . . . . .	FT	13
13	20	XBFFF		17403	13221E9127	.HARNESS, WIRING . . . . .	EA	1
13	21	PAFZZ	5935-00-802-0067	96906	MS3106R32-13S	.. CONNECTOR, PLUG, ELEC. . . . .	EA	1
13	22	PAFZZ	5935-00-816-8641	96906	MS3106R20-15S	.. CONNECTOR, PLUG, ELEC. . . . .	EA	1
13	23	PAFZZ	5935-00-721-0488	96906	MS3106R14S-6S	.. CONNECTOR, PLUG . . . . .	EA	1
13	24	PAFZZ	5940-00-143-4774	96906	MS25036-153	.. TERMINAL, LUG . . . . .	EA	2
13	25	PAFZZ	5940-00-825-5025	96906	MS17143-2	.. TERMINAL, LUG . . . . .	EA	5
13	26	PAFZZ		17403	13207E5347-2	.. TERMINAL, QUICK DISC . . . . .	EA	4
13	27	PAFZZ		11349	MIL-T-43435TYPE- IFNSH-B-NO-2	.. TAPE, LACING . . . . .	FT	5
13	28	PAFZZ	6145-00-578-7521	11349	M5086/1-12-9	.. WI RE, ELECTRICAL . . . . .	FT	2
13	29	PAFZZ	6145-00-578-7517	11349	M5086/1-16-9	.. WI RE, ELECTRICAL . . . . .	FT	10
13	30	XBFFF		17403	13221E9141	.HARNESS, WIRING . . . . .	EA	1
13	31	PAFZZ	5935-00-846-9311	96906	MS3106R24-11P	.. CONNECTOR, PLUG, ELEC. . . . .	EA	1
13	32	PAFZZ	5940-00-825-3695	96906	MS17143-3	.. TERMINAL, LUG . . . . .	EA	3
13	33	PAFZZ	5940-00-825-5025	96906	MS17143-2	.. TERMINAL, LUG . . . . .	EA	3
13	34	PAFZZ	5940-00-143-4774	96906	MS25036-153	.. TERMINAL, LUG . . . . .	EA	1
13	35	PAFZZ		11349	MIL-T-43435TYPE- IFNSH-B-NO-2	.. TAPE, LACING . . . . .	FT	4
13	36	PAFZZ	6145-00-578-7521	11349	M5086/1-12-9	.. WIRE, ELECTRICAL . . . . .	FT	6
13	37	PAFZZ	6145-00-578-7517	11349	M5086/1-16-9	.. WIRE, ELECTRICAL . . . . .	FT	8
13	38	AFFFF		11349	13221E9149	.VARISTOR, W/TERM . . . . .	EA	3

(a)		(2)	(3)	(4)	(5)	(6)	(7)	(8)
FIG NO.	ITEM NO.	SMR CODE	NATIONAL STOCK NUMBER	FSCM	PART NUMBER	DESCRIPTION USABLE ON CODE	U/M	QTY INC IN UNIT
13	39	PAFZZ	5940-00-835-8833	96906	MS17143-1	TERMINAL, LUG . . . . .	EA	2
13	40	PCFZZ	5970-01-139-1013	81349	M23053/2-201-C	INSULATION, SLEEVING .	FT	1
13	41	PAFZZ	5905-01-102-3887	97403	13221E9119-2	VARIABLE RESISTOR . . . . .	EA	1
13	42	PAFZZ	5305-00-984-6199	96906	MS35206-251	SCREW, MACHINE . . . . .	EA	2
13	43	PAFZZ	5310-00-045-3299	96906	MS35338-42	WASHER, LOCK . . . . .	EA	2
13	44	PAFZZ	5940-00-829-0430	81349	18TB12	BOARD, TERMINAL . . . . .	EA	1
13	44	PAFZZ		81349	3TB10	BOARD, TERMINAL EXP. PWR	EA	1
13	45	XBFFF		97403	13221E9104-29	LEAD, ELECTRICAL	EA	1
13	46	PAFZZ	5940-00-143-4774	96906	MS25036-153	TERMINAL, LUG . . . . .	EA	2
13	47	PAFZZ	6145-00-578-7517	81349	MS086/1-16-9	WIRE, ELECTRICAL . . . . .	FT	1



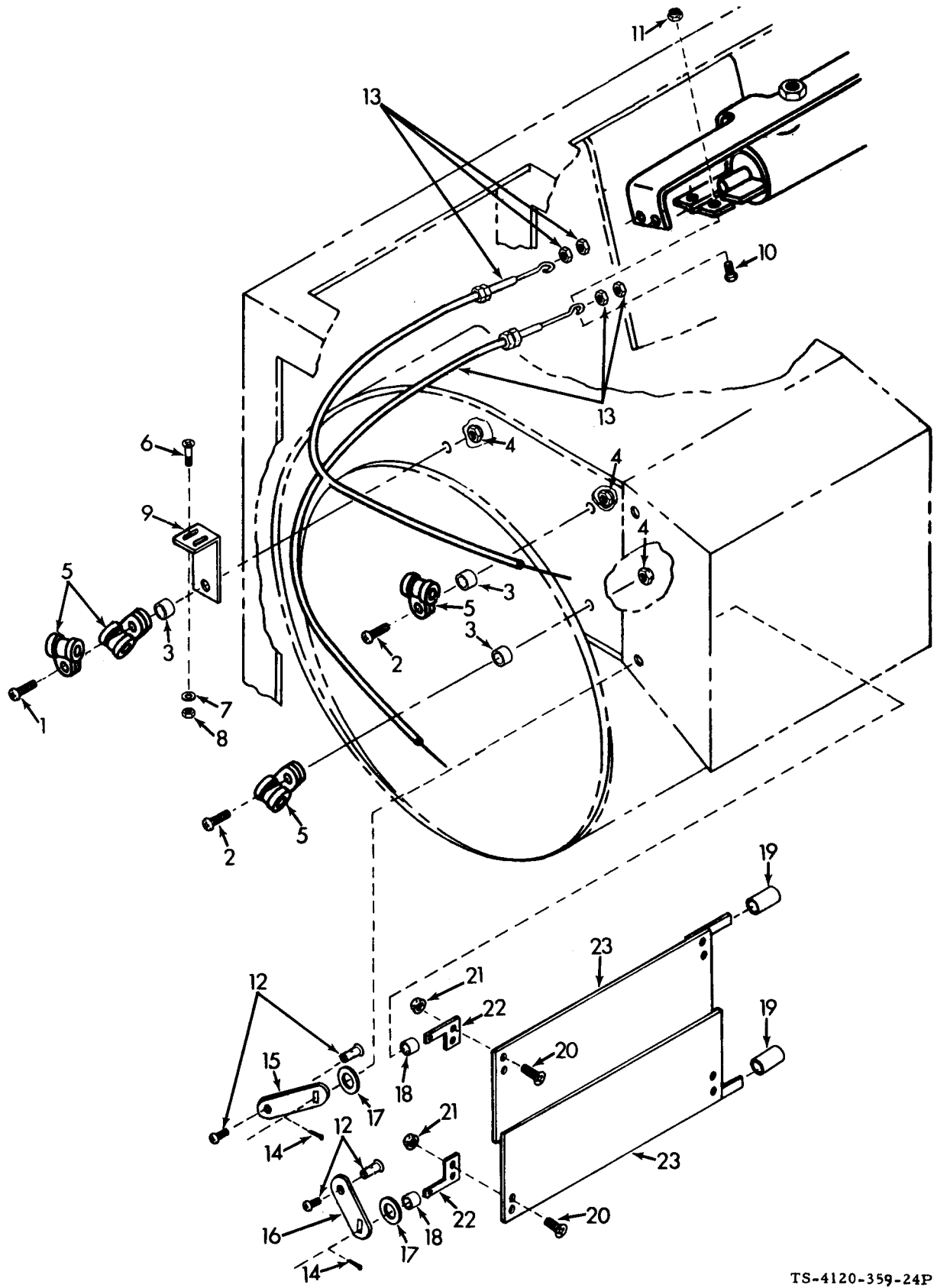

TS-4120-359-24P/14

Figure 14. Air Damper Controls, Condenser Section

ILLUSTRATION		(2)	(3)	(4)	(5)	(6)	(7)	(8)
FIG NO	ITEM NO	SNR CODE	NATIONAL STOCK NUMBER		PART NUMBER	DESCRIPTION	USABLE ON CODE	QTY INC IN AMT
14	1		5305-00-085-0840			SCREW, MACHINE		EA 1
14	2		5305-00-084-0157			SCREW, MACHINE	DNF	EA 2
14	2					SCREW, MACHINE	EXP, PMS	EA 2
14	3				132: 53085	SPACER		EA 3
14	4		5310-00-011-3494			NUT, SELF-LOCKING		EA 3
14	5	PAFZZ	5340-00-720-0019		MS21 SWDGS	CLAMP, CUSHIONED		EA 4
14	6		5305-00-085-5882			SCREW, MACHINE		EA 2
14	7		5310-00-705-3157		MS2103-41	WASHER, FLAT		EA 2
14	8		5310-00-011-3494			NUT, SELF-LOCKING		EA 2
14	9					BRACKET, BLOWER HSG		EA 1
14	10		5305-00-085-7435		MS3007-264	SCREW, MACHINE		EA 2
14	11		5310-00-077-5757			NUT, SELF-LOCKING		EA 2
14	12		5340-00-023-0544			POST, ELECTRICAL-MEC		EA 2
14	13	PSFZZ				CONTROL ASSY, PUSH-PULL		EA 2
14	14		5315-01-027-0016		MS4005-132	PIN, COTTER, SPLUT		EA 2
14	15					LEVER, OUTLET, VANE		EA 1
14	16	MSFZZ				LEVER, OUTLET, VANE		EA 1
14	17		5310-00-085-0256		MS2103-10	WASHER, FLAT		EA 2
14	18	MSFZZ		0134	ML-32129-NO-5	TUBING, INSULATION, TEFLON		EA 2
14	19			0134	ML-32129-NO-5	TUBING, INSULATION, TEFLON		EA 2
14	20		5305-00-087-7815			SCREW, MACHINE		EA 8
14	21		5310-00-085-0851			NUT, SELF-LOCKING		EA 8
14	22	MSFZZ				PIVOT		EA 4
14	23					OUTLET, VANE		EA 2

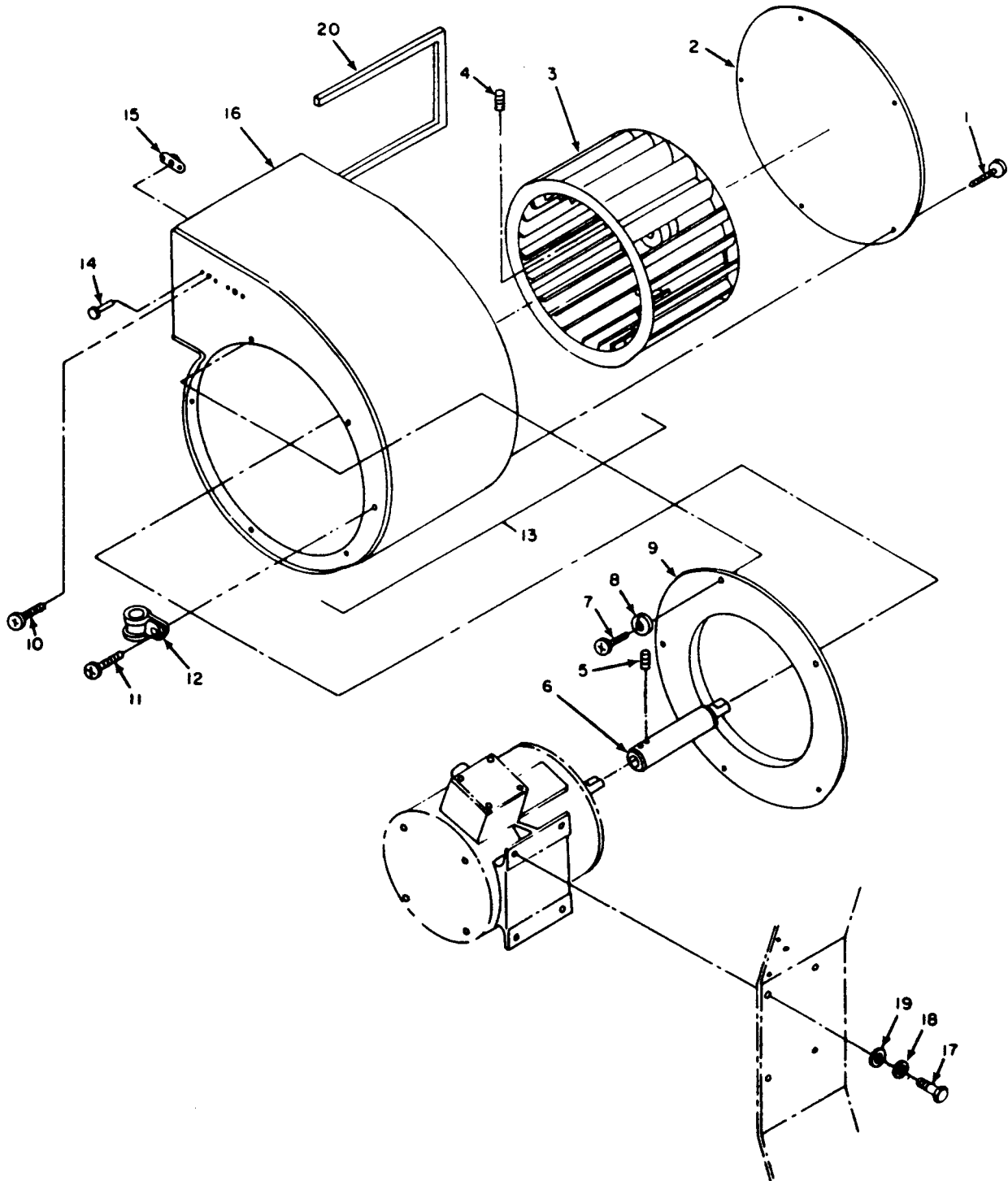

TS-4120-359-24P/15

Figure 15. Blower, Condenser Section

ILLUSTRATION		(2)	(3)	(4)	(5)	(6)	(7)	(8)
FIG NO.	ITEM NO.	SMR CODE	NATIONAL STOCK		PART NUMBER	DESCRIPTION	USABLE ON CODE	QTY INC IN JMT
15	1	PAFZZ	5305-00-138-0089		MS51861-44	SCREW, TAPPING, THREAD		5
15	2	XBFFZ			13219E9539	PLATE, COVER		1
15	3				13219E9536	IMPELLER FAN		1
15	4		5305-00-734-3823		MS31864-80	SETScrew		1
15	5		5305-00-827-0386		MAS1081-4A4	SETScrew	DHF	2
15	5	PAFZZ			MS18085-14	SETScrew	EXP, PGG	2
15	6	XBFFZ		8740	13219E9661-2	SHAFT, EXTENSION		1
15	7		5305-00-138-0089		MS51861-44	SCREW, TAPPING, THREAD		5
15	8		S310-00-014-5650		MS27183-42	WASHER, FLAT		5
15	9	XBFFZ		8740	13219E9636	INLET, FAN		1
15	10		5305-00-884-6194		MS33206-346	SCREW, MACHINE		2
15	11		5305-00-884-6185		MS33206-347	SCREW, MACHINE		1
15	12		5340-00-885-8804		MS2191 8WD010	CLAMP, CUSHIONED		1
15	13				13221E9085	HOUSING, BLOWER		1
15	14				13220E3213-3	RIVET, BLIND	DHF	6
15	14				13220E3213-3	RIVET, BLIND	EXP, PGG	4
15	15		5310-00-728-3489		MS21077-08	NUT, SELF-LOCKING, PL	DHF	3
15	15	PAFZZ	5310-00-728-3489		MS21077-08	NUT, SELF-LOCKING, PL	EXP, PGG	2
15	16			8740	3219E9623	BLOWER, HOUSING		1
15	17		5305-00-088-0891			SCREW, CAP, HEXAGON	DHF	4
15	17		5305-00-088-0891			SCREW, CAP, HEXAGON	EXP, PGG	4
15	18		5310-00-888-8865		MS35336-44	WASHER, LOCK		4
15	19		5310-00-888-4056		MS27183-10	WASHER, FLAT		4
15	20			8740	13219E9649	STRIP, SEALING		2

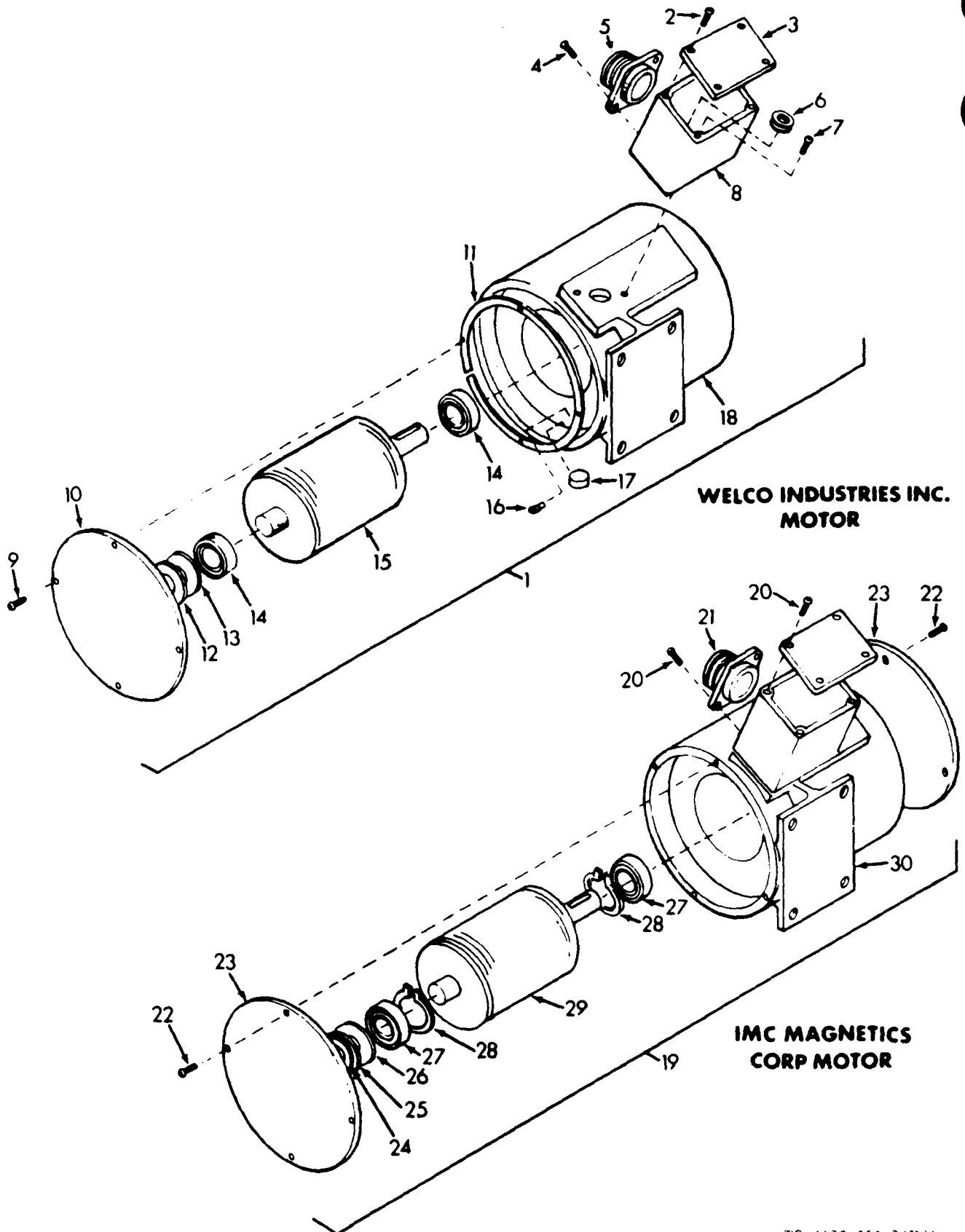

TS-4120-359-24P/16

Figure 16. Motor, Condenser Blower



(1) ILLUSTRATION		(2) SMR CODE	(3) NATIONAL STOCK NUMBER	(4) SCM	(5) PART NUMBER	(6) DESCRIPTION  USABLE ON CODE	(7)	(8) QTY INC IN JMT
(a) FIG NO.	(b) EM IO.							
16	1	PAFFF		7403	13221E9097	.MOTOR, AC, 400 HZ.....		1
16	2	PAFZZ	305-01-009-961	4731	02-009264-001	.SCREW, LONG LOCK.....		4
16	3	XBFZZ		4731	02-012796-002	.COVER, TERM BOX.....		1
16	4	PAFZZ	305-00-485-851	4731	02-009264-004	.SCREW, SELF-LOCKING.....		4
16	5	PAFZZ	935-00-821-034	6906	MS3102R145-6P	.CONNECTOR.....		1
16	6	XDFZZ		4731	01-004897-007	.GROMMET.....		1
16	7	XBFZZ		4731	02-009264-007	.SCREW.....		2
16	8	XBFZZ		4731	02-012796-001	.BOX, TERMINAL.....		1
16	9	PAFZZ		4731	02-009264-008	.SCREW BRACKET.....		4
16	10	XDFZZ		4731	02-006737-003	.BRACKET, FRONTEND.....		1
16	11	XDFZZ		4731	02-008741-000	.RING, BRACKET.....		1
16	12	XDFZZ		4731	01-006424-002	.WASHER, SPACER.....		V
16	13	XDFZZ		4731	01-006189-016	.BRIDGE, SPRING LOAD.....		1
16	14	PAFZZ		4731	01-010999-203	.BEARING.....		2
16	15	XAFZZ		4731	02-014850-002	.ROTOR, W/SHAFT.....		1
16	16	XDFZZ		4731	01-005967-019	.TERMINAL, GROUND.....		1
16	17	XDFZZ		4731	01-008773-016	.PROTECTOR, OVERLOAD.....		1
16	18	XAFZZ		4731	02-014850-001	.FRAME, W/WNDSTTR.....		1
16	19	PAFFF		7403	13221E9097	.MOTOR, AC, 400 HZ.....		1
16	20	PAFZZ	305-01-005-311	2702	91-1-6	.SCREW, MACHINE.....		8
16	21	PAFZZ	935-00-821-034	6906	MS3102R145-6P	.CONNECTOR.....		1
16	22	PAFZZ		2702	91-35-2	.SCREW.....		8
16	23	XDFZZ		2702	3653B1-1	.END CAP.....		2
16	24	XDFZZ		2702	81-123	.SHIM.....		V
16	25	XDFZZ		2702	81-124	.SHIM.....		V
16	26	XDFZZ		2702	83-48	.SPRING.....		1
16	27	PAFZZ		2702	47-79-5	.BEARING.....		2
16	28	XDFZZ		2702	83-97	.RING, RETAINING.....		2
16	29	XAFZZ		2702	4153B-1-1	.ROTOR ASSY.....		1
16	30	XAFZZ		2702	5553-1-1	.STATOR ASSY.....		1

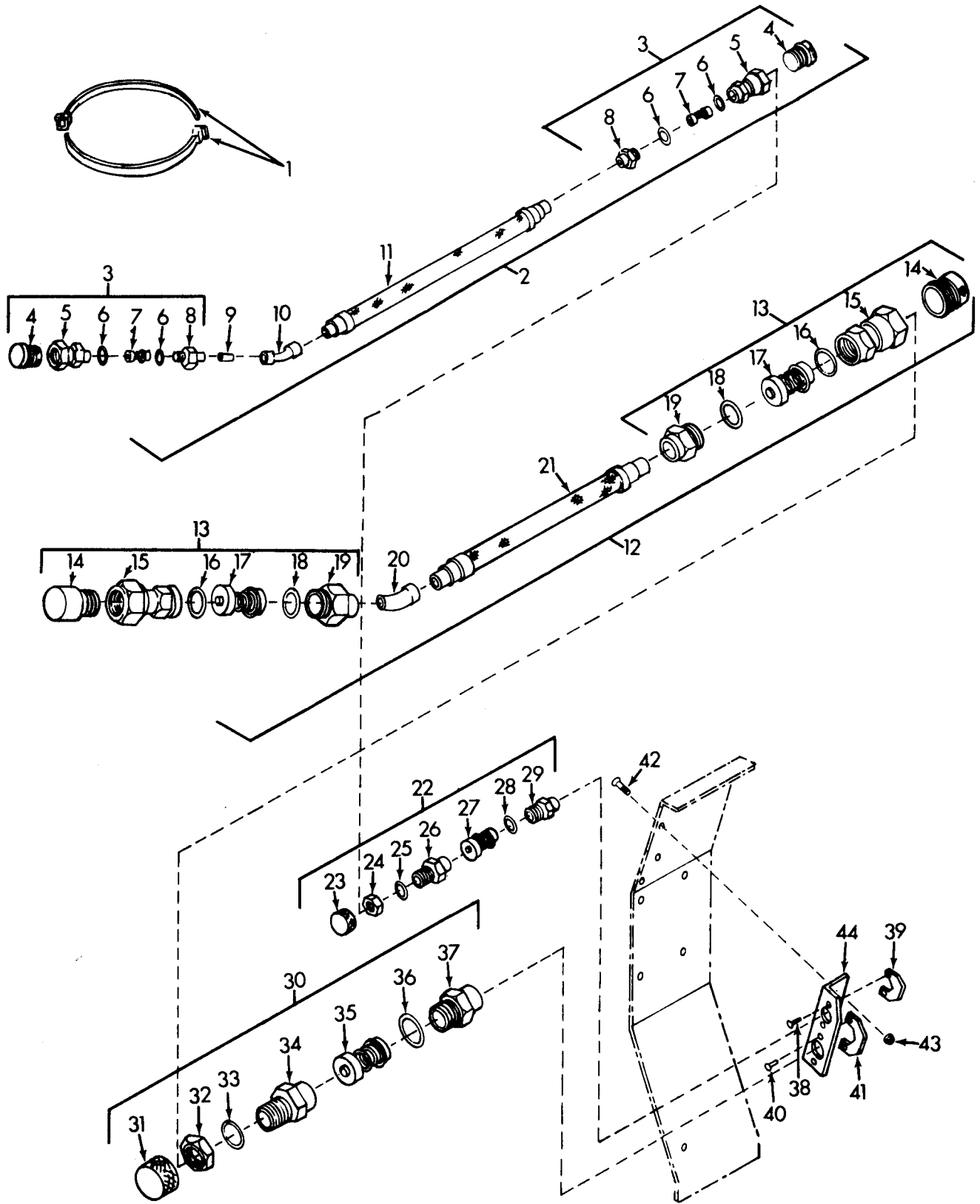

TS-4120-359-24P/17

Figure 17. Refrigerant Hoses, Condenser Section

(1) ILLUSTRATION		(2)	(3)	(4)	(5)	(6)	(7)	(8)
(a) FIG NO.	(b) EM NO.	SMR CODE	NATIONAL STOCK NUMBER	FSCM	PART NUMBER	DESCRIPTION	USABLE ON CODE	QTY INC IN UNIT
17	1	PAFZZ	1975-00-133-861	96906	MS3367-6-9	.STRAP,TIEDOWN,ELEC.....	EA	2
17	2	PBFFF		97403	13219E9509	.HOSEASSEMBLY,DISCH.....	EA	1
17	3	PAPFF		97403	13219E9494-1	.COUPLING,HALF.....	EA	2
17	4	XDFZZ		97403	13219E9494-1/6	.PLUG,DUST.....	EA	1
17	5	XDFZZ		97403	13219E9494-1/5	.TUBING,ADAPTER.....	EA	1
17	6	XDFZZ		97403	13219E9494-1/2/1	.O-RING.....	EA	2
17	7	XDFZZ		97403	13219E9494-1/3	.VALVEANDSLEEVEASSY.....	EA	1
17	8	XDFZZ		97403	13219E9494-1/1	.NUT,UNIONANDBODY.....	EA	1
17	9	MFFZZ		97403	13219E9509/2	.TUBECOPPER,MFDFROMASTM-B280.375OD.....	FT	1
17	10	PAFZZ	1730-00-813-441	96906	MS35917-3U	.ELBOW,TUBE.....	EA	1
17	11	PAFZZ		97403	13219E9480-1	.HOSEASSY,MTLC.....	EA	1
17	12	PBFFF		97403	13219E9508	.HOSEASSEMBLY,SUCTION.....	EA	1
17	13	PAPFF		97403	13219E9494-2	.COUPLINGHALF.....	EA	2
17	14	XDFZZ		97403	13219E9494-2/6	.PLUG,DUST.....	EA	1
17	15	PAFZZ		97403	13219E9494-2/1	.NUT,UNIONANDBODY.....	EA	1
17	16	PAFZZ	1330-00-727-121	01276	22546-17	.PACKING,PREFORMED.....	EA	1
17	17	PAFZZ		97403	13219E9494-2/3	.VALVEANDSLEEVEASSY.....	EA	1
17	18	PAFZZ		97403	13219E9494-2/2	.O-RING.....	EA	1
17	19	XDFZZ		97403	13219E9494-2/5	.ADAPTER,TUBING.....	EA	1
17	20	PAFZZ		96906	MS35928-5U	.ELBOWTUBE.....	EA	1
17	21	PAFZZ		97403	13219E9480-2	.HOSEASSEMBLY,METAL.....	EA	1
17	22	PAPFF		97403	13219E9493-1	.COUPLING,HALFMALE.....	EA	1
17	23	XDFZZ		97403	13219E9493-1/7	.CAP,DUST.....	EA	1
17	24	XDFZZ		97403	13219E9493-1/6	.NUT,JAM.....	EA	1
17	25	PAFZZ		97403	13219E9493-1/5	.GASKETSEAL.....	EA	1
17	26	XDFZZ		97403	13219E9493-1/4	.COUPLING,BODY.....	EA	1
17	27	XDFZZ		97403	13219E9493-1/3	.VALVEASSY,POPPET.....	EA	1
17	28	PAFZZ		01276	22546-112	.O-RING.....	EA	1
17	29	XDFZZ		97403	13219E9493-1/1	.ADAPTER,TUBING.....	EA	1
17	30	PAPFF		97403	13219E9493-2	.COUPLING,HALFMALE.....	EA	1
17	31	XDFZZ		97403	13219E9493-2/7	.CAP,DUST.....	EA	1
17	32	XDFZZ		97403	13219E9493-2/6	.NUT,JAM.....	EA	1
17	33	PAFZZ	5330-00-805-241	00624	22008-8	.GASKET.....	EA	1
17	34	XDFZZ		97403	13219E9493-2/4	.BODY.....	EA	1
17	35	XDFZZ		97403	13219E9493-2/3	.VALVEASSY,POPPET.....	EA	1
17	36	PAFZZ	5330-00-727-121	01276	22546-112	.PACKING,PREFORMED.....	EA	1
17	37	XDFZZ		97403	13219E9493-2/1	.ADAPTER,TUBING.....	EA	1
17	38	PAFZZ	5320-00-850-321	81349	M24243/1-A408	.RIVETBLIND.....	EA	2
17	39	XDFZZ		97403	13219E9513-2	.RETAINER,CPLGHALF.....	EA	1
17	40	PAFZZ	5320-00-850-321	81349	M24243/1-A408	.RIVETBLIND.....	EA	2

(1) ILLUSTRATION		(2)	(3)	(4)	(5)	(6)	(7)	(8)
(a) FIG NO	(b) ITEM NO	SMR CODE	NATIONAL STOCK NUMBER	FSCM	PART NUMBER	DESCRIPTION  USABLE ON CODE	U/M	QTY INC IN UNIT
17	41	XBFZZ		37403	1321 9E9513-1	.RETAINER,CPLGHALF.....	EA	1
17	42	PAFZZ	5305-00-965-5882	96906	MS24693S52	.SCREW,MACHINE.....	EA	3
17	43	PAFZZ	5310-00-811-3494	96906	MS21 044N08	.NUT,SELF-LOCKING.....	A	3
17	44	XBFZZ		37403	13221E9093	.BRACKET,FEEDTHRU.....	EA	1



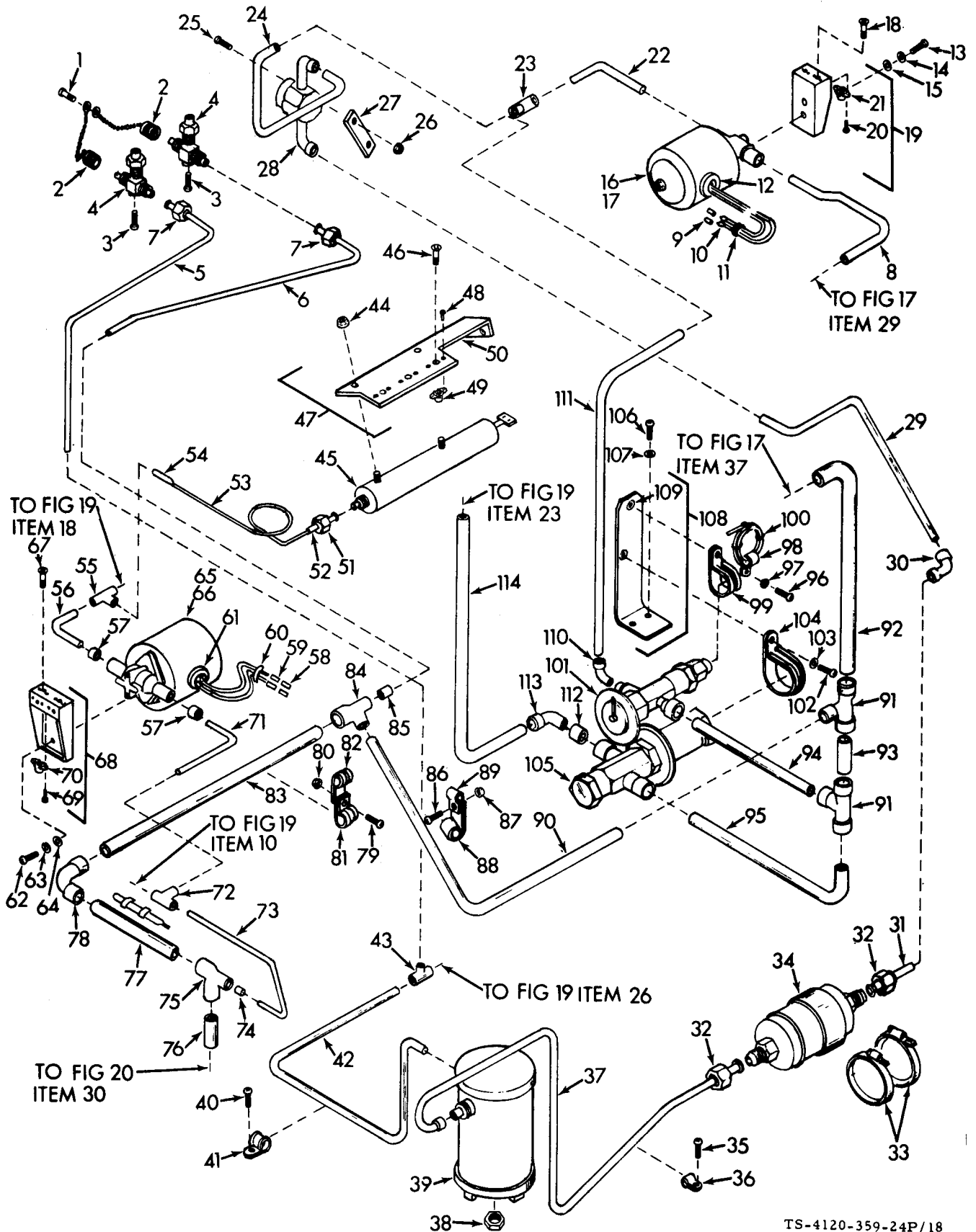

Figure 18. Refrigerant Piping, Condenser Section

TS-4120-359-24P/18

(1) ILLUSTRATION		(2)	(3)	(4)	(5)	(6)	(7)	(8)
(4) FIG NO.	(5) ITEM NO.	SMR CODE	NATIONAL STOCK NUMBER	FSCM	PART NUMBER	DESCRIPTION  USABLE ON CODE	UOM	QTY INC IN UNIT
18	1	PAFZZ	5305-00-253-5608	98906	MS21318-9	. SCREW, DRIVE ..... DHF	EA	1
18	2	PBFZZ	4730-01-082-3835	97403	13219E9540	. CAP AND CHAIN ..... DHF	EA	2
18	3	PAFZZ	5305-00-884-4963	98906	MS35206-226	. SCREW, MACHINE ..... DHF	EA	4
18	4	PBFZZ		97403	13221E9098	. VALVE, SERVICE ..... DHF	EA	2
18	5	MFFZZ		97403	13221E9120/32	. TUBE, COPPER, MFD FROM ASTM-B280.250 OD ..... DHF	FT	3
18	6	MFFZZ		97403	13221E9120/30	. TUBE, COPPER ..... DHF	FT	2
18	7	PAFZZ	4730-00-189-2737	98906	MS35872-2	. NUT, TUBE COUPLING ..... DHF	EA	2
18	8	MFFZZ		97403	13221E9120/130	. TUBE, COPPER, MFD FROM ASTM-B280.375 OD ..... DHF	FT	1
18	9	PAFZZ		97403	13207E5347-1	. TERMINAL, QUICK DISC ..... DHF	EA	2
18	10	PAFZZ		97403	13221E9146	. SPLICE DISC MALE ..... DHF	EA	2
18	11	PAFZZ	5875-00-074-2072	98906	MS3367-1-9	. STRAP, TIEDOWN ..... DHF	EA	1
18	12	PAFZZ	5325-00-283-8632	98906	MS35469-6	. GROMMET, NONMETALLIC ..... DHF	EA	1
18	13	PAFZZ	5305-00-884-6193	98906	MS35206-245	. SCREW, MACHINE ..... DHF	EA	2
18	14	PAFZZ	5310-00-045-3299	98906	MS35336-42	. WASHER, LOCK ..... DHF	EA	2
18	15	PAFZZ	5310-00-765-3197	98906	MS27183-41	. WASHER, FLAT ..... DHF	EA	2
18	16	PAFFF	4810-00-190-7941	97403	13216E6158	. VALVE, SOLENOID ..... DHF	EA	1
18	17	PAFZZ	4810-01-106-0345	93781	03MP-23MM-24V-DC	. COIL AND HOUSING ASSY ..... DHF	EA	1
18	18	PAFZZ	5305-00-865-5882	98906	MS24803S52	. SCREW, MACHINE ..... DHF	EA	4
18	19	XBFFF		97403	13221E9088	. BRACKET, MTG ..... DHF	EA	1
18	20	PAFZZ	5320-00-005-8256	11815	CCR28498-3-4	. RIVET, BLIND ..... DHF	EA	8
18	21	PAFZZ	5310-00-728-3469	98906	MS21077-08	. NUT, SELF-LOCKING, PL ..... DHF	EA	4
18	22	MFFZZ		97403	13221E9120/131	. TUBE, COPPER, MFD FROM ASTM-B280.375 OD ..... DHF	FT	1
18	23	PBFZZ	4730-00-283-6460	98906	MS35829-3	. TEE, TUBE ..... DHF	EA	1
18	24	MFFZZ		97403	13221E9120/31	. TUBE COPPER ..... DHF	FT	1
18	25	PAFZZ	5305-00-884-6200	98906	MS35206-252	. SCREW, MACHINE ..... DHF	EA	2
18	26	PAFZZ	5310-00-811-3494	98906	MS21044N08	. NUT, SELF-LOCKING ..... DHF	EA	2
18	27	XBFFZ		97403	13219E9466	. BRACKET, SIGHT GLASS ..... DHF	EA	1
18	28	PBFZZ	6880-00-073-8404	97403	13211E8218	. INDICATOR, SIGHT ..... DHF	EA	1
18	29	MFFZZ		97403	13221E9120/25	. TUBE, COPPER, MFD FROM ASTM-B280.375 OD ..... DHF	FT	2
18	30	PBFZZ	4730-00-816-5201	97403	13216E6190-2	. ELBOW, TUBE ..... DHF	EA	1
18	31	MFFZZ		97403	13221E9120/185	. TUBE, COPPER ..... DHF	FT	1
18	32	PAFZZ	4730-00-189-2739	98906	MS35872-3	. NUT, TUBE COUPLING ..... DHF	EA	2
18	33	PAFZZ	4730-00-909-8827	98906	MS35842-13	. CLAMP, HOSE ..... DHF	EA	2
18	34	PAFZZ	4130-00-572-4709	97403	13214E3793	. DEHYDRATOR, DESICCANT ..... DHF	EA	1
18	35	PAFZZ	5305-00-884-6194	98906	MS35206-246	. SCREW, MACHINE ..... DHF	EA	1
18	36	PAFZZ		98906	MS21919WDC6	. CLAMP, LOOP ..... DHF	EA	1
18	37	MFFZZ		97403	13221E9120/92	. TUBE, COPPER, MFD FROM ASTM-B280.375 OD ..... DHF	FT	1
18	38	PAFZZ	5310-00-067-4652	98906	MS51922-17	. NUT, SELF-LOCKING ..... DHF	EA	1
18	39	XBFFZ		97403	13219E9534	. RECEIVER, LIO RFGT ..... DHF	EA	1
18	40	PAFZZ	5305-00-884-6194	98906	MS35206-246	. SCREW, MACHINE ..... DHF	EA	1

(1) ILLUSTRATION		(2)	(3)	(4)	(5)	(6)	(7)	(8)
(a) FIG NO.	(b) ITEM NO.	SMR CODE	NATIONAL STOCK NUMBER	FSCM	PART NUMBER	DESCRIPTION  USABLE ON CODE	UM	QTY INC IN UNIT
18	41	PAFZZ	5340-00-543-4394	96906	MS21919WDG6	.CLAMP, LOOP . . . . . DHF	EA	1
18	42	MFFZZ		97403	13221E9120/63	.TUBE, COPPER . . . . . DHF	EA	2
18	43	PBFZZ	4730-00-818-7778	97403	13211E4043-6	.TEE, TUBE . . . . . DHF	EA	1
18	44	PAFZZ	5310-00-088-1251	96906	MS51922-1	.NUT, SELF- LOCKING. . . . . DHF	EA	2
18	45	PBFZZ		97403	13221E9092	.ACTUATOR, CYLINDER . . . . . DHF	EA	1
18	46	PAFZZ	5305-00-965-5882	96906	MS24693S52	.SCREW, MACHINE. . . . . DHF	EA	3
18	47	XBFFF		97403	13221E9081	.BRACKET, ACTUATOR . . . . . DHF	EA	1
18	48	PAFZZ	5320-00-005-6256	11815	CCR264SS-3-4	.RIVET, BLIND . . . . . DHF	EA	6
18	49	PAFZZ	5310-00-728-3469	96906	MS21077-08	.NUT, SELF- LOCKING, PL . . . . . DHF	EA	3
18	50	XBFFZ		97403	13221E9081-1	.BRACKET . . . . . DHF	EA	1
18	51	PAFZZ	4730-00-189-2737	96906	MS35872-2	.NUT, TUBE COUPLING . . . . . DHF	EA	1
18	52	MFFZZ		97403	13221E9120/129	.TUBE, COPPER, MFD FROM ASTM-280.250 OD . . . . . DHF	FT	1
18	53	MFFZZ		97403	13221E9120/188	.TUBE, COPPER, MFD FROM ASTM-280.125 OD . . . . . DHF	FT	2
18	54	MFFZZ		97403	13221E9120/189	.TUBE, COPPER, MFD FROM ASTM-280.250 OD . . . . . DHF	FT	1
18	55	PBFZZ	4730-00-257-2163	96906	MS35929-2	.TEE, TUBE . . . . . DHF	EA	1
18	56	MFFZZ		97403	13221E9120/37	.TUBE, COPPER, MFD FROM ASTM-280.250 OD . . . . . DHF	FT	1
18	57	PAFZZ	4730-00-822-1274	97403	13211E3799-1	.REDUCER, TUBE . . . . . DHF	EA	2
18	58	PAFZZ		97403	13207E5347-1	.TERMINAL, QUICK . . . . . DHF	EA	2
18	59	PAFZZ		97403	13221E9146	.SPLICE, DISC MALE . . . . . DHF	EA	2
18	60	PAFZZ	5975-00-074-2072	96906	MS3367-1-9	.STRAP, TIEDOWN . . . . . DHF	EA	1
18	61	PAFZZ	5325-00-263-6632	96906	MS35489-6	.GROMMET, NONMETALLIC. . . . . DHF	EA	1
18	62	PAFZZ	5305-00-984-6193	96906	MS35206-245	.SCREW, MACHINE . . . . . DHF	EA	2
18	63	PAFZZ	5310-00-045-3299	96906	MS35338-42	.WASHER, LOCK . . . . . DHF	EA	2
18	64	PAFZZ	5310-00-765-3197	96906	MS27183-41	.WASHER, FLAT . . . . . DHF	EA	2
18	65	PAFFF	4810-00-190-7941	97403	13216E6158	.VALVE, SOLENOID. . . . . DHF	EA	1
18	66	PAFZZ	4810-01-106-0345	93781	03MP-23MM-24V-DC	.COIL AND HOUSING ASSY . . . . . DHF	EA	1
18	67	PAFZZ	5305-00-965-5882	96906	MS24693S52	.SCREW, MACHINE. . . . . DHF	EA	4
18	68	XBFFF		97403	13221E9088	.BRACKET, MTG . . . . . DHF	EA	1
18	69	PAFZZ	5320-00-005-6256	11815	CCR264SS-3-4	.RIVET, BLIND . . . . . DHF	EA	8
18	70	PAFZZ	5310-00-728-3469	96906	MS21077-06	.NUT, SELF-LOCKING, PL . . . . . DHF	EA	4
18	71	MFFZZ		97403	13221E9120/81	.TUBE, COPPER, MFD FROM ASTM-280.250 O D. . . . . DHF	FT	1
18	72	PBFZZ	4730-00-257-2163	96906	MS35929-2	.TEE, TUBE . . . . . DHF	EA	1
18	73	MFFZZ		97403	13221E9120/68	.TUBE, COPPER, MFD FROM ASTM-280.250 OD . . . . . DHF	FT	1
18	74	PBFZZ	4730-00-822-1274	97403	13211E3799-1	.REDUCER, TUBE . . . . . DHF	EA	1
18	75	PBFZZ		97403	13211E4043-26	.TEE. . . . . DHF	EA	1
18	76	MFFZZ		97403	13221E9120/38	.TUBE, COPPER, MFD FROM ASTM-280.625 OD . . . . . DHF	FT	1
18	77	MFFZZ		97403	13221E9120/79	.TUBE, COPPER, MFD FROM ASTM-280.625 OD . . . . . DHF	FT	1
18	78	PBFZZ	4730-00-254-6450	96906	MS35917-5	.ELBOW, TUBE . . . . . DHF	EA	1
18	79	PAFZZ	5305-00-984-6194	96906	MS35206-246	.SCREW, MACHINE . . . . . DHF	EA	1
18	80	PAFZZ	5310-00-811-3494	96906	MS21044N08	.NUT, SELF- LOCKING . . . . . DHF	EA	1



(1) ILLUSTRATION		(2)	(3)	(4)	(5)	(6)	(7)	(8)
(a) FIG NO.	(b) ITEM NO.	SMR CODE	NATIONAL STOCK NUMBER	FSCM	PART NUMBER	DESCRIPTION  USABLEONCODE	U/M	QTY INC IN UNIT
18	81	PAFZZ	5340-00-565-0004	96906	MS21919DG10	. CLAMP, CUSHIONED . . . . . DHF	EA	1
18	82	PAFZZ	5340-00-598-0597	96906	MS21919DG8	. CLAMP, CUSHIONED . . . . . DHF	EA	1
18	83	MFFZZ		97403	13221E9120/43	. TUBE, COPPER, MFD FROM ASTM-280 .625 OD. . . . . DHF	FT	1
18	84	PBFZZ		97403	13211E4043-26	. TEE . . . . . DHF	EA	1
18	85	PBFZZ	4730-00-822-1274	97403	13211E3799-1	. REDUCER, TUBE . . . . . DHF	EA	1
18	86	PAFZZ	5305-00-984-6194	96906	MS35206-246	. SCREW, MACHINE . . . . . DHF	EA	1
18	87	PAFZZ	5310-00-811-3494	96906	MS21044N08	. NUT, SELF-LOCKING . . . . . DHF	EA	1
18	88	PAFZZ	5340-00-565-0004	96906	MS21919DG10	. CLAMP, CUSHIONED . . . . . DHF	EA	1
18	89	PAFZZ	5340-00-291-5353	96906	MS21919DG2	. CLAMP, CUSHIONED . . . . . DHF	EA	1
18	90	MFFZZ		97403	13221E9120/88	. TUBE, COPPER, MFD FROM ASTM-280 .625 OD. . . . . DHF	FT	2
18	91	PBFZZ	4730-00-263-6472	96906	MS35929-5	. TEE, TUBE . . . . . DHF	EA	2
18	92	MFFZZ		97403	13221E9120/82	. TUBE, COPPER, MFD FROM ASTM-280 .625 OD. . . . . DHF	FT	1
18	93	MFFZZ		97403	13221E9120/136	. TUBE, COPPER, MFD FROM ASTM-280.625 OD. . . . . DHF	FT	1
18	94	MFFZZ		97403	13221E9120/138	. TUBE, COPPER, MFD FROM ASTM-280 .625 OD. . . . . DHF	FT	1
18	95	MFFZZ		97403	13221E9120/137	. TUBE, COPPER, MFD FROM ASTM-280.625 OD. . . . . DHF	FT	1
18	96	PAFZZ	5305-00-984-6194	96906	MS35206-246	. SCREW, MACHINE . . . . . DHF	EA	1
18	97	PAFZZ	5310-00-045-3299	96906	MS35338-42	. WASHER, LOCK . . . . . DHF	EA	1
18	98	PAFZZ	5340-00-726-9819	96906	MS21919DG3	. CLAMP, CUSHIONED . . . . . DHF	EA	1
18	99	PAFZZ	5340-00-598-0415	96906	MS21919DG18	. CLAMP, CUSHIONED . . . . . DHF	EA	1
18	100	PAFZZ		96906	MS3367-1-9	. STRAP, TIEDOWN . . . . . DHF	EA	3
18	101	PAFZZ		97403	13221E9099	. VALVE, EXPANSION. . . . . DHF	EA	1
18	102	PAFZZ	5305-00-984-6194	96906	MS35206-246	. SCREW, MACHINE . . . . . DHF	EA	1
18	103	PAFZZ	5310-00-045-3299	96906	MS35338-42	. WASHER, LOCK . . . . . DHF	EA	1
18	104	PAFZZ	5340-00-726-9323	96906	MS21919DG24	. CLAMP, CUSHIONED . . . . . DHF	EA	1
18	105	PAFZZ		97403	13221E9105	. VALVE, DISCH, BYPASS . . . . . DHF	EA	1
18	106	PAFZZ	5305-00-984-6195	96906	MS35206-247	. SCREW, MACHINE . . . . . DHF	EA	2
18	107	PAFZZ	5310-00-045-3299	96906	MS35338-42	. WASHER, LOCK . . . . . DHF	EA	2
18	108	XBFFF		97403	13221E9090	. BRACKET, V MOUNTING . . . . . DHF	EA	1
18	109	PAFZZ	5310-01-036-4687	96906	MS27130-815K	. NUT, PLAIN, RIVET . . . . . DHF	EA	2
18	110	PBFZZ	4730-00-277-7922	97403	13218E6176-2	. ELBOW, TUBE . . . . . DHF	EA	1
18	111	MFFZZ		97403	13221E9120/141	. TUBE, COPPER, MFD FROM ASTM-280 .375OD . . . . . DHF	FT	1
18	112	PBFZZ	4730-00-822-1277	97403	13211E3799-5	. REDUCER, TUBE . . . . . DHF	EA	1
18	113	PBFZZ	4730-00-821-3037	97403	13218E6176-3	. ELBOW, TUBE . . . . . DHF	EA	1
18	114	MFFZZ		97403	13221E9120/77	. TUBE, COPPER, MFD FROM ASTM-280.500 OD. . . . . DHF	FT	2

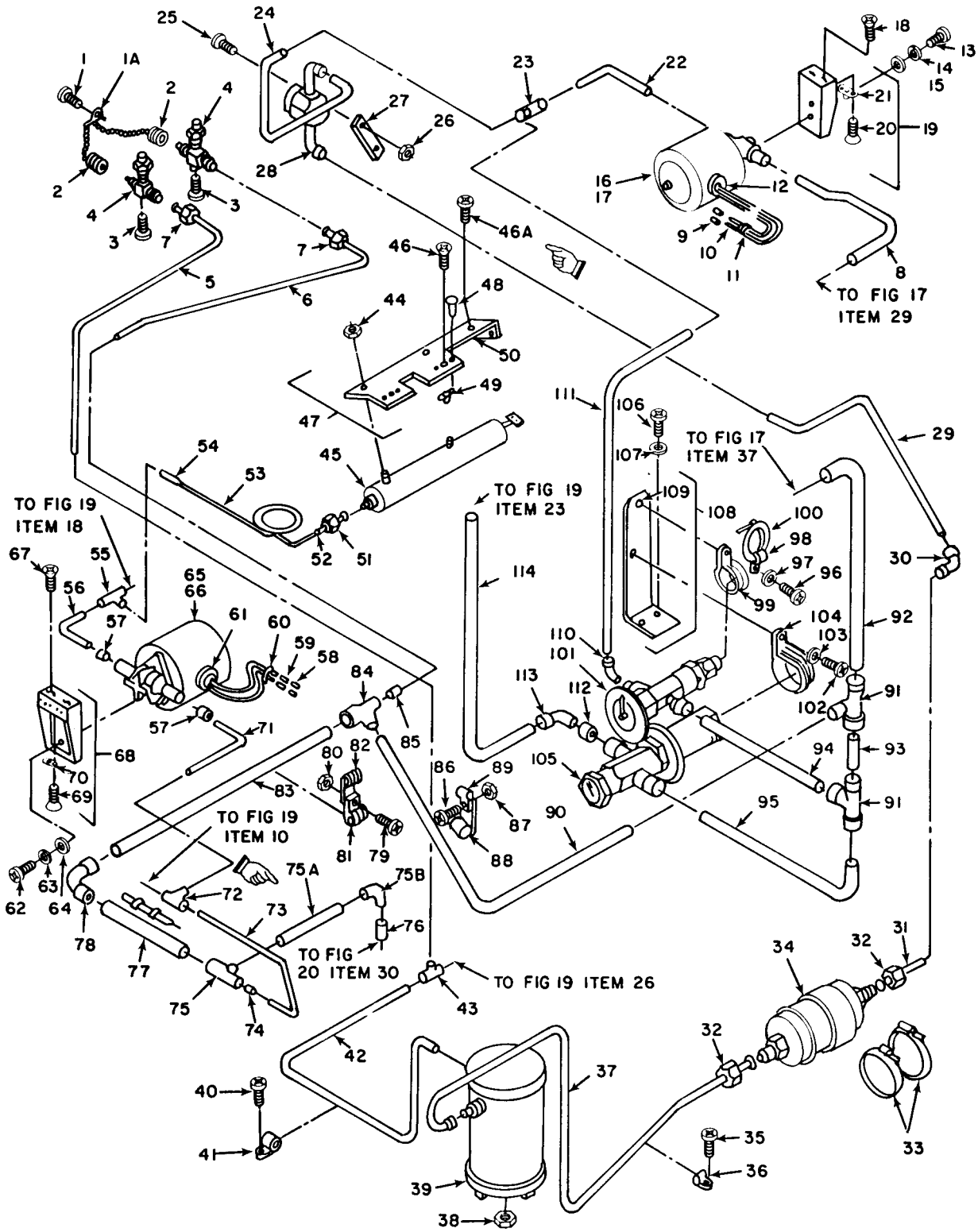

TS-4120-359-24P/26

Figure 18A. Refrigerant Piping, Condenser Section

(1) ILLUSTRATION		(2)	(3)	(4)	(5)	(6) DESCRIPTION	(7)	ITY UC IN UNIT
(a) FIG NO.	(b) ITEM NO.	SMR CODE	NATIONAL STOCK NUMBER	FBCM	PART NUMBER	USABLE ON CODE	IN	
18A	1	PAFZZ		01340	M242436-A483H	RIVET, BLIND	EKP, FGG	EA 1
18A	1A	PBFZZ		07400	1321E9001	BRACKET	EKP, FGG	EA 1
18A	2	PBFZZ	1730-01-092-3836	07400	1321E9040	CAP AND CHAIN	EKP, FGG	EA 2
18A	3	PAFZZ	1305-00-004-4083	06906	M835206-228	SCREW, MACHINE	EKP, FGG	EA 4
18A	4	PBFZZ		07400	1321E9006	VALVE, SERVICE	EKP, FGG	EA 2
18A	5	MFFZZ		07400	1321E912092	TUBE, COPPER, MFD FROM ASTM-8280 .250 OD	EKP, FGG	FT 3
18A	6	MFFZZ		07400	1321E912090	TUBE, COPPER, MFD FROM ASTM-8280 .250 OD	EKP, FGG	FT 2
18A	7	PAFZZ	1730-00-100-2737	06906	M836072-2	NUT, TUBE COUPLING	EKP, FGG	EA 2
18A	8	MFFZZ		07400	3221E912091	TUBE, COPPER, MFD FROM ASTM-8280 .375 OD	EKP, FGG	FT 1
18A	9	PAFZZ		07400	3257E9347-1	TERMINAL, QUICK DISC	EKP, FGG	EA 2
18A	10	PAFZZ		07400	3221E901	SPLICE DISC MALE	EKP, FGG	EA 2
18A	11	PAFZZ	5075-00-074-2072	06906	M83307-1-0	STRAP, TIEDOWN	EKP, FGG	EA 1
18A	12	PAFZZ	5325-00-263-0832	06906	M835406-6	GROMMET, NONMETALLIC	EKP, FGG	EA 1
18A	13	PAFZZ	5305-00-004-6193	06906	M835206-246	SCREW, MACHINE	EKP, FGG	EA 2
18A	14	PAFZZ	5310-00-046-3280	06906	M835306-42	WASHER, LOCK	EKP, FGG	EA 2
18A	15	PAFZZ	5310-00-705-3197	06906	M827183-41	WASHER, FLAT	EKP, FGG	EA 2
18A	16	PAFFF	4810-00-100-7041	07400	1321E9150	VALVE, SOLENOID	EKP, FGG	EA 1
18A	17	PAFZZ	4810-01-106-0345	03781	03MP-33MM-24V-DC	COIL AND HOUSING ASSY	EKP, FGG	EA 1
18A	18	PAFZZ	5305-00-005-5822	06906	M82406202	SCREW, MACHINE	EKP, FGG	EA 4
18A	19	XDFFF		07400	1321E9000	BRACKET, MTG	EKP, FGG	EA 1
18A	20	PAFZZ	5320-00-005-8256	11815	CCP20400-3-4	RIVET, BLIND	EKP, FGG	EA 8
18A	21	PAFZZ	5310-00-720-3400	06906	M821077-08	NUT, SELF-LOCKING, PL	EKP, FGG	EA 4
18A	22	MFFZZ		07400	1321E91209131	TUBE, COPPER, MFD FROM ASTM-8280 .375 OD	EKP, FGG	FT 1
18A	23	PBFZZ	4730-00-263-0400	06906	M836020-3	TEE TUBE	EKP, FGG	EA 1
18A	24	MFFZZ		07400	1321E9120931	TUBE COPPER, MFD FROM ASTM-8280 .375 OD	EKP, FGG	FT 1
18A	25	PAFZZ	5305-00-004-6200	06906	M835206-252	SCREW, MACHINE	EKP, FGG	EA 2
18A	26	PAFZZ	5310-00-011-3404	06906	M821044000	NUT, SELF-LOCKING	EKP, FGG	EA 2
18A	27	XDFZZ		07400	1321E9400	BRACKET, SIGHT GLASS	EKP, FGG	EA 1
18A	28	PBFZZ	0680-00-073-0404	07400	1321E9210	INDICATOR, SIGHT	EKP, FGG	EA 1
18A	29	MFFZZ		07400	1321E9120925	TUBE, COPPER, MFD FROM ASTM-8280 .375 OD	EKP, FGG	FT 2
18A	30	PBFZZ	4730-00-010-6201	07400	1321E9100-2	ELBOW, TUBE	EKP, FGG	EA 1
18A	31	MFFZZ		07400	1321E91209185	TUBE, COPPER, MFD FROM ASTM-8280 .375 OD	EKP, FGG	FT 1
18A	32	PAFZZ	4730-00-100-2730	06906	M836072-3	NUT, TUBE COUPLING	EKP, FGG	EA 2
18A	33	PAFZZ	4730-00-000-0027	06906	M835042-13	CLAMP, HOSE	EKP, FGG	EA 2
18A	34	PAFZZ	4130-00-072-4700	07400	13214E3700	DEHYDRATOR, DEHICCANT	EKP, FGG	EA 1
18A	35	PAFZZ	5305-00-004-6104	06906	M835206-246	SCREW, MACHINE	EKP, FGG	EA 1
18A	36	PAFZZ		06906	M821040000	CLAMP, LOOP	EKP, FGG	EA 1
18A	37	MFFZZ		07400	1321E9120902	TUBE, COPPER, MFD FROM ASTM-8280 .375 OD	EKP, FGG	FT 1
18A	38	PAFZZ	5310-00-007-4052	06906	M851022-17	NUT, SELF-LOCKING	EKP, FGG	EA 1
18A	39	XDFZZ		07400	1321E9004	RECEIVER, LIQ RFGT	EKP, FGG	EA 1
18A	40	PAFZZ	5305-00-004-6104	06906	M835206-246	SCREW, MACHINE	EKP, FGG	EA 1

(1) ILLUSTRATION		(2)	(3)	(4)	(5)	(6) DESCRIPTION	(7)	(8)
(a) FIG NO.	(b) ITEM NO.	SMR CODE	NATIONAL STOCK NUMBER	FSCM	PART NUMBER	USABLE ON CODE	U/M	QTY INC IN UNIT
18A	41	PAFZZ	5340-00-543-4304	98906	MS21919WDG6	. CLAMP, LOOP . . . . . EXP, FGG	EA	1
18A	42	MFFZZ		97403	13221E9120/63	. TUBE, COPPER, MFD FROM ASTM-B280 .375 OD . . . . . EXP, FGG	EA	2
18A	43	PBFZZ	4730-00-616-7776	97403	13211E4043-6	. TEE, TUBE . . . . . EXP, FGG	EA	1
18A	44	PAFZZ	5310-00-088-1251	98906	MS61022-1	. NUT, SELF-LOCKING . . . . . EXP, FGG	EA	2
18A	45	PBFZZ		97403	13221E9082	. ACTUATOR, CYLINDER . . . . . EXP, FGG	EA	1
18A	46	PAFZZ	5305-00-965-5882	98906	MS24663552	. SCREW, MACHINE . . . . . EXP, FGG	EA	3
18A	48A	PAFZZ		98906	MS35207-261	. SCREW, MACHINE . . . . . EXP, FGG	EA	1
18A	47	XDFFF		97403	13221E9081	. BRACKET, ACTUATOR . . . . . EXP, FGG	EA	1
18A	48	PAFZZ	5320-00-005-6256	11815	CCR26488-3-4	. RIVET, BLIND . . . . . EXP, FGG	EA	6
18A	49	PAFZZ	5310-00-728-3466	98906	MS21077-08	. NUT, SELF LOCKING, PL . . . . . EXP, FGG	EA	2
18A	50	XDFFZ		97403	13221E9081-1	. BRACKET . . . . . EXP, FGG	EA	1
18A	51	PAFZZ	4730-00-189-2737	98906	MS358372-2	. NUT, TUBE COUPLING . . . . . EXP, FGG	EA	1
18A	52	MFFZZ		97403	13221E9120/129	. TUBE, COPPER, MFD FROM ASTM-B280 .250 OD . . . . . EXP, FGG	FT	1
18A	53	MFFZZ		97403	13221E9120/186	. TUBE, COPPER, MFD FROM ASTM-B280 .125 OD . . . . . EXP, FGG	FT	2
18A	54	MFFZZ		97403	13221E9120/180	. TUBE, COPPER, MFD FROM ASTM-B280 .250 OD . . . . . EXP, FGG	FT	1
18A	55	PBFZZ	4730-40-257-2163	98906	MS35629-2	. TEE, TUBE . . . . . EXP, FGG	EA	1
18A	56	MFFZZ		97403	13221E9120/37	. TUBE, COPPER, MFD FROM ASTM-B280 .250 OD . . . . . EXP, FGG	FT	1
18A	57	PAFZZ	4730-00-822-1274	97403	13211E3706-1	. REDUCER, TUBE . . . . . EXP, FGG	EA	2
18A	58	PAFZZ		97403	13207E5347-1	. TERMINAL QUICK . . . . . EXP, FGG	EA	2
18A	59	PAFZZ		97403	13221E9146	. SPLICE, DISC MALE . . . . . EXP, FGG	EA	2
18A	60	PAFZZ	5875-00-074-2072	98906	MS3367-1-9	. STRAP, TIEDOWN . . . . . EXP, FGG	EA	1
18A	61	PCFZZ	5325-00-263-6832	98906	MS35489-6	. GROMMET, NONMETALLIC . . . . . EXP, FGG	EA	1
18A	62	PAFZZ	5305-00-964-6193	98906	MS35206-245	. SCREW, MACHINE . . . . . EXP, FGG	EA	2
18A	63	PAFZZ	5310-00-045-3299	98906	MS35336-42	. WASHER, LOCK . . . . . EXP, FGG	EA	2
18A	64	PAFZZ	5310-00-765-3197	98906	MS27183-41	. WASHER, FLAT . . . . . EXP, FGG	EA	2
18A	65	PAFFF	4810-00-190-7941	97403	13210E6156	. VALVE, SOLENOID . . . . . EXP, FGG	EA	1
18A	66	PAFZZ	4810-01-106-0345	93781	03MP-23MM-24V-DC	. COIL AND HOUSING ASSY . . . . . EXP, FGG	EA	1
18A	67	PAFZZ	5305-00-965-5882	98906	MS24663552	. SCREW, MACHINE . . . . . EXP, FGG	EA	4
18A	68	XDFFF		97403	13221E9088	. BRACKET, MTG . . . . . EXP, FGG	EA	1
18A	69	PAFZZ	5320-00-005-6256	11815	CCR26488-3-4	. RIVET, BLIND . . . . . EXP, FGG	EA	6
18A	70	PAFZZ	5310-00-728-3466	98906	MS21077-08	. NUT, SELF-LOCKING, PL . . . . . EXP, FGG	EA	4
18A	71	MFFZZ		97403	13221E9120/81	. TUBE, COPPER, MFD FROM ASTM-B280 .250 OD . . . . . EXP, FGG	FT	1
18A	72	PBFZZ	4730-00-257-2163	98906	MS35629-2	. TEE, TUBE . . . . . EXP, FGG	EA	1
18A	73	MFFZZ		97403	13221E9120/66	. TUBE, COPPER, MFD FROM ASTM-B280 .250 OD . . . . . EXP, FGG	FT	1
18A	74	PBFZZ	4730-00-822-1274	97403	13211E3706-1	. REDUCER, TUBE . . . . . EXP, FGG	EA	1
18A	75	PBFZZ		97403	13211E4043-26	. TEE . . . . . EXP, FGG	EA	1
18A	75A	MFFZZ		97403	13221E9120/20	. TUBE, COPPER, MFD FROM ASTM-B280 .625 OD . . . . . EXP, FGG	EA	1
18A	75B	PBFZZ		97403	13210E6190-4	. ELBOW, TUBE . . . . . EXP, FGG	EA	1
18A	76	MFFZZ		97403	13221E9120/36	. TUBE, COPPER, MFD FROM ASTM-B280 .625 OD . . . . . EXP, FGG	FT	1
18A	77	MFFZZ		97403	13221E9120/79	. TUBE, COPPER, MFD FROM ASTM-B280 .625 OD . . . . . EXP, FGG	FT	1
18A	78	PBFZZ		97403	13210E6190-4	. ELBOW, TUBE . . . . . EXP, FGG	EA	1

(1) ILLUSTRATION		(2)	(3)	(4)	(5)	(6)	(7)	(8)
(a) FIG NO.	(b) ITEM NO.	SNR CODE	NATIONAL STOCK NUMBER	FCM	PART NUMBER	DESCRIPTION	USABLE ON CODE	UAM
18A	79		1305-00-004-0104	0000	M30200-346	. SCREW, MACHINE .....	EXP, F00	EA 1
18A	80	PAFZZ	1310-00-011-3404	0000	M321044000	. NUT, SELF-LOCKING .....	EXP, F00	EA 1
18A	81		1340-00-005-0004	0000	M321010W001	. CLAMP, CUSHIONED .....	EXP, F00	EA 1
18A	82	PAFZZ	1340-00-005-0007	0000	M321 0W000	. CLAMP, CUSHIONED .....	EXP, F00	EA 1
18A	83			07400	3221E912040	. TUBE, COPPER, MFD FROM ASTM-B280 .625 OD .....	EXP, F00	1 1
18A	84	PBFZZ		07400	13211E0403-00	. TEE .....	EXP, F00	EA 1
18A	85	PBFZZ	1730-00-023-1274	07400	13211E3700-1	. REDUCER, TUBE .....	EXP, F00	EA 1
18A	86		1305-00-004-0104	0000	M30200-346	. SCREW, MACHINE .....	EXP, F00	EA 1
18A	87		1310-00-011-3404		M321044000	. NUT, SELF-LOCKING .....	EXP, F00	EA 1
18A	88	PAFZZ	1340-00-005-0004	0000	M32101 0W001	. CLAMP, CUSHIONED .....	EXP, F00	EA 1
18A	89		1340-00-005-0003	0000	M32101 0W002	. CLAMP, CUSHIONED .....	EXP, F00	EA 1
18A	90			07400	3221E912000	. TUBE, COPPER, MFD FROM ASTM-B280 .625 OD .....	EXP, F00	1 2
18A	91		1730-00-023-0472	0000	M30000-5	. TEE, TUBE .....	EXP, F00	EA 2
18A	92			07400	3221E912002	. TUBE, COPPER, MFD FROM ASTM-B280 .625 OD .....	EXP, F00	1 1
18A	93				3221E912001	. TUBE, COPPER, MFD FROM ASTM-B280 .625 OD .....	EXP, F00	1 1
18A	94			07400	3221E912001	. TUBE, COPPER, MFD FROM ASTM-B280 .625 OD .....	EXP, F00	1 1
18A	95			07400	3221E912001	. TUBE, COPPER, MFD FROM ASTM-B280 .625 OD .....	EXP, F00	1 1
18A	96		1305-00-004-0104	0000	M30200-346	. SCREW, MACHINE .....	EXP, F00	EA 1
18A	97		1310-00-045-3200		M30000-42	. WASHER, LOCK .....	EXP, F00	EA 1
18A	98		1340-00-720-0010		M321 0W000	. CLAMP, CUSHIONED .....	EXP, F00	EA 1
18A	99		1340-00-000-0415		M321 0W001	. CLAMP, CUSHIONED .....	EXP, F00	EA 1
18A	100			0000	M317001-1-0	. STRAP, TIEDOWN .....	EXP, F00	EA 3
18A	101			07400	3221E9000	. VALVE, EXPANSION .....	EXP, F00	EA 1
18A	102		1305-00-004-0104	0000	M30200-346	. SCREW, MACHINE .....	EXP, F00	EA 1
18A	103		1310-00-045-3200	0000	M30000-42	. WASHER, LOCK .....	EXP, F00	EA 1
18A	104		1340-00-720-0003	0000	M321 0W002	. CLAMP, CUSHIONED .....	EXP, F00	1 1
18A	105			07400	3221E9100	. VALVE, DISCH, BYPASS .....	EXP, F00	1 1
18A	106	PAFZZ	1305-00-004-0105	0000	M30200-347	. SCREW, MACHINE .....	EXP, F00	EA 2
18A	107		1310-00-045-3200	0000	M30000-42	. WASHER, LOCK .....	EXP, F00	1 2
18A	108			07400	13221E9000	. BRACKET, V MOUNTING .....	EXP, F00	1 1
18A	109	PAFZZ	1310-01-000-0007	0000	M32130-010K	. NUT, PLAIN, RIVET .....	EXP, F00	1 2
18A	110	PBFZZ	0730-00-077-7002	07400	1321000170-2	. ELBOW, TUBE .....	EXP, F00	1 1
18A	111	MFFZZ		07400	13221E9120141	. TUBE, COPPER, MFD FROM ASTM-B280 .375 OD .....	EXP, F00	1 1
18A	112	PBFZZ	0730-00-023-1277	07400	13211E3700-0	. REDUCER, TUBE .....	EXP, F00	1 1
18A	113	PBFZZ	0730-00-021-0007		1321000170-3	. ELBOW, TUBE .....	EXP, F00	1 1
18A	114	MFFZZ		07400	13221E9120077	. TUBE, COPPER, MFD FROM ASTM-B280 .500 OD .....	EXP, F00	1 2

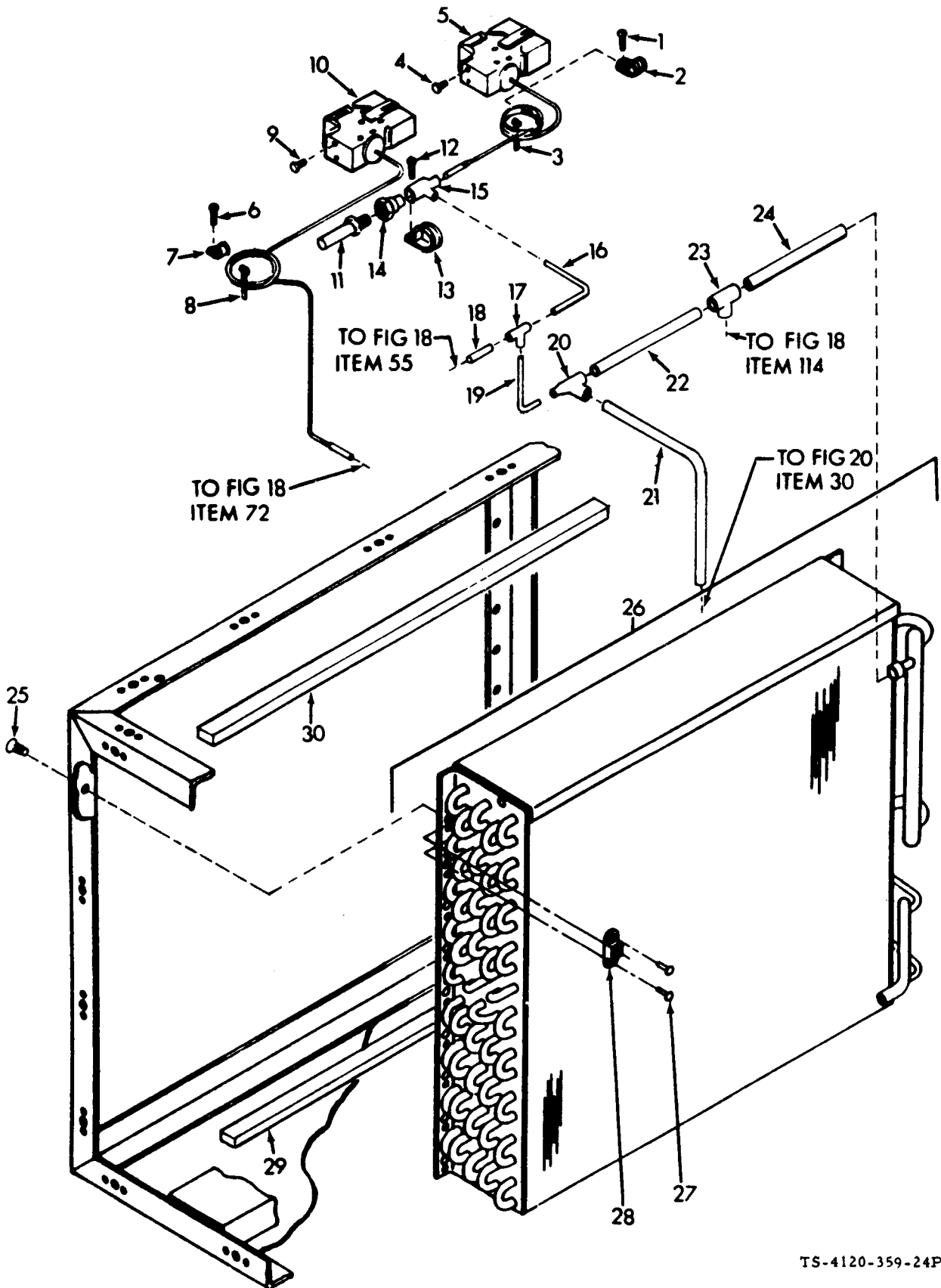

TS-4120-359-24P/19

Figure 19. Pressure Switches, Relief Valve, and Condenser Coil

(1) ILLUSTRATION		(2)	(3)	(4)	(5)	(6)	(7)	(8)
(a) FIG NO.	(b) ITEM NO.	SNR CODE	NATIONAL STOCK NUMBER	FSCM	PART NUMBER	DESCRIPTION  USABLE ON CODE	UM	QTY INC IN UNIT
19	1	PAFZZ	5305-00-138-0069	98906	MS51861-44	. SCREW, TAPPING, THREAD .....	EA	1
19	2	PAFZZ	5340-00-726-9819	98906	MS21919WDG5	. CLAMP, CUSHIONE D .....	EA	1
19	3	PAFZZ	5675-00-074-2072	98906	MS3367-1-9	. STRAP, TIE DOWN .....	EA	3
19	4	PAFZZ	5305-00-230-8586	98906	MS51849-34	. SCREW, MACH, HEX HD .....	EA	2
19	5	PAFZZ	5630-00-275-7800	97403	1321E8404	. SWITCH, PRESSURE .....	EA	1
19	6	PAFZZ	5305-00-138-0088	98906	MS51861-44	. SCREW, TAPPING, THREAD .....	EA	1
19	7	PAFZZ	5340-00-726-9819	98906	MS21919WDG3	. CLAMP, CUSHIONED .....	EA	1
19	8	PAFZZ	5675-00-074-2072	98906	MS3367-1-9	. STRAP, TIEDOWN .....	EA	3
19	9	PAFZZ	5305-00-230-8586	98906	MS51849-34	. SCREW, MACH, HEX .....	EA	2
19	10	PAFZZ		97403	13219E9546-2	. SWITCH, LOW PRESSURE .....	EA	1
19	11	PAFZZ	4820-00-073-8405	97403	1321E8369	. VALVE, SAFETY RELIEF .....	EA	1
19	12	PAFZZ	5305-00-138-0089	98906	MS51861-44	. SCREW, TAPPING, THREAD .....	EA	1
19	13	PAFZZ	5340-00-508-4201	98906	MS21919WDG13	. CLAMP, CUSHIONED .....	EA	1
19	14	PAFZZ		97403	1321E8341	. FITTING, ADAPTER .....	EA	1
19	15	PBFZZ		97403	1321E4043-16	. TEE .....	EA	1
19	16	MFFZZ		97403	13221E9120/51	. TUBE, COPPER, MFD FROM ASTM-B280.250 OD .....	FT	1
19	17	PBFZZ	4730-00-257-2163	98906	MS35929-2	. TEE, TUBE .....	EA	1
19	18	MFFZZ		97403	13221E9120/86	. TUBE, COPPER, MFD FROM ASTM-B280.250 OD .....	FT	1
19	19	MFFZZ		97403	13221E9120/70	. TUBE, COPPER, MFD FROM ASTM-B280.250 OD .....	FT	1
19	20	PBFZZ	4730-00-815-5672	97403	1321E4043-16	. TEE, TUBE .....	EA	1
19	21	MFFZZ		97403	13221E9120/86	. TUBE, COPPER, MFD FROM ASTM-B280.500 OD .....	FT	2
19	22	MFFZZ		97403	13221E9120/143	. TUBE, COPPER, MFD FROM ASTM-B280.500 OD .....	FT	1
19	23	PBFZZ	4730-00-283-6465	98906	MS35929-4	. TEE, TUBE .....	EA	1
19	24	MFFZZ		97403	13221E9120/53	. TUBE, COPPER, MFD FROM ASTM-B280.500 OD .....	FT	1
19	25	PAFZZ	5305-00-965-5882	98906	MS24893892	. SCREW, MACHINE .....	EA	10
19	26	PBFFF		97403	13219E9507	. COIL, CONDENSER .....	EA	1
19	27	PAFZZ		97403	13220E9213-3	. RIVET, BLIND .....	EA	36
19	28	PAFZZ	5310-00-726-3489	98906	MS21077-08	. NUT, SELF-LOCKING, PL .....	EA	18
19	29	XBFZZ		97403	13221E9120/145	. INSULATION .....	EA	1
19	30	XBFZZ		97403	13221E9120/146	. INSULATION .....	EA	1

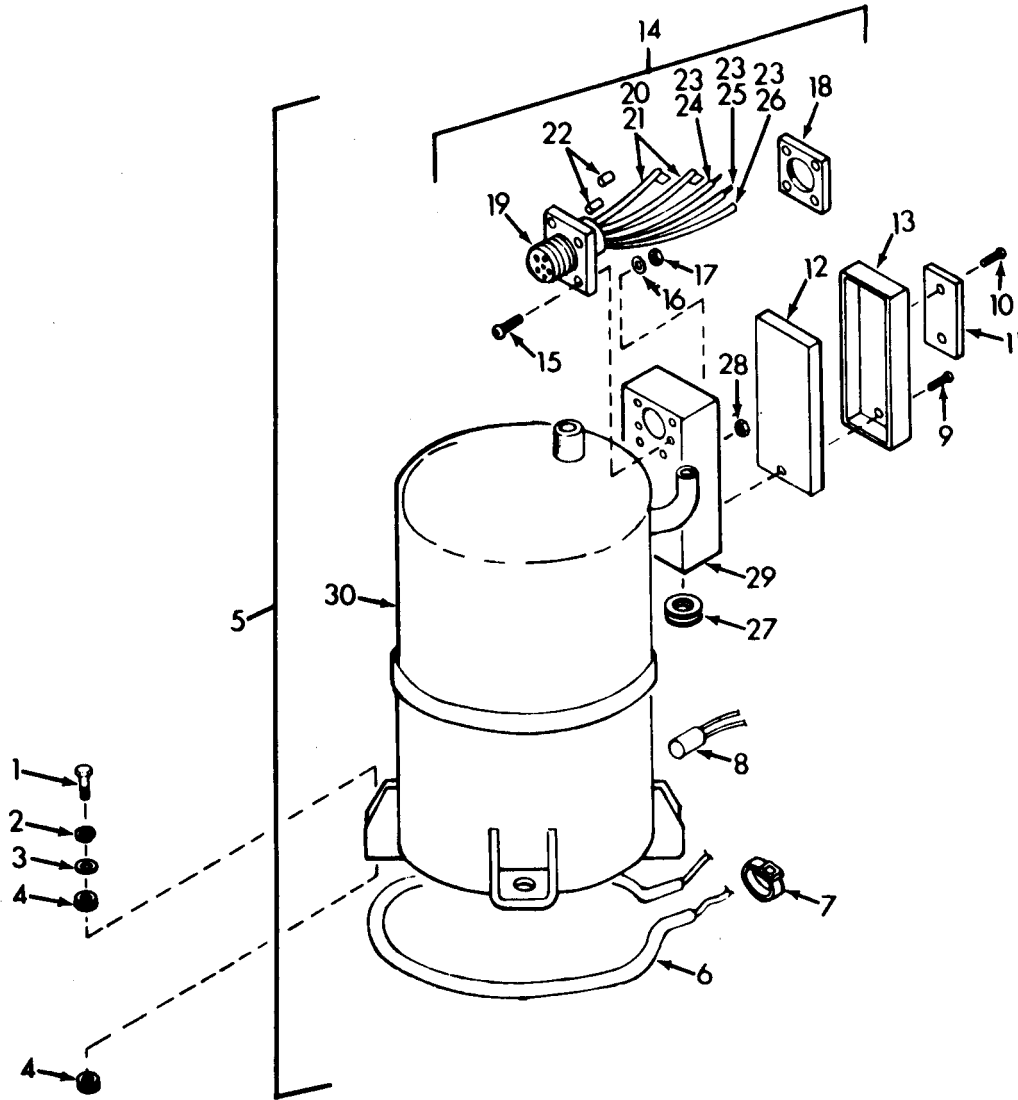

TS-4120-359-24P/20

Figure 20. Compressor



(1) ILLUSTRATION		(2)	(3)	(4)	(5)	(6)	(7)	(8)
(a) FIG NO.	(b) ITEM NO.	SMR CODE	NATIONAL STOCK NUMBER	FSCM	PART NUMBER	DESCRIPTION  USABLE ON CODE	UM	QTY INC IN UNIT
20	1	PAFZZ	5306-00-051-4081	96906	MS90727-39	. BOLT, MACHINE ..... DHF	EA	4
20	2	PAFZZ	5310-00-407-9566	96906	MS35338-45	. WASHER, LOCK ..... DHF	EA	4
20	3	PAFZZ	5310-01-031-4582	97403	13219E9542	. WASHER, FLAT ..... DHF	EA	4
20	4	PAFZZ		97403	13219E9541	. MOUNT, RESILIENT ..... DHF	EA	8
20	5	PAFFF	4130-00-139-3372	97403	13211E3793-5	. COMPRESSOR ASSY ..... DHF	EA	1
20	6	PAFZZ	4130-00-098-0315	10855	HT32AZ223	. HEATER, CRANKCASE ..... DHF	EA	1
20	7	PAFZZ	4130-01-104-0783	10855	KA90EC080	. BAND, HEATER ..... DHF	EA	1
20	8	PAFZZ	5930-01-100-3575	10855	3RG51638	. SWITCH, THERMOSTAT C ..... DHF	EA	1
20	9	PAFZZ	5310-00-543-2410	96906	MS35338-40	. SCREW, THD, FORMING ..... DHF	EA	1
20	10	XBFZZ		10855	8RG50078	. RIVET ..... DHF	EA	2
20	11	XBFZZ		10855	78HC231-1033-35	. NAME PLATE ..... DHF	EA	1
20	12	XBFZZ		10855	78HC233-1162	. GASKET ..... DHF	EA	1
20	13	XDFZZ		10855	78HC231-1103	. COVER ..... DHF	EA	1
20	14	XDFFF		10855	78HC232-144-8	. WIRE ASSY ..... DHF	EA	1
20	15	PAFZZ	5305-00-888-2999	96906	MS35206-217	. SCREW, MACHINE ..... DHF	EA	4
20	16	PAFZZ	5310-00-543-2410	96906	MS35338-40	. WASHER, LOCK ..... DHF	EA	4
20	17	PAFZZ	5310-00-834-9739	96906	MS35849-242	. NUT, PLAIN, HEXAGON ..... DHF	EA	4
20	18	PAFZZ	5330-00-836-4355	96906	MS51007-7	. GASKET ..... DHF	EA	1
20	19	PAFZZ	5835-00-754-5638	96906	MS3102R20-15P	. CONNECTOR, RECEPTACLE ..... DHF	EA	1
20	20	XDFZZ		10855	LF33MM013	. SLEEVE, INT THERMO ..... DHF	EA	2
20	21	XDFZZ		10855	99WD0354TC200516	. LEAD, INT THERMO ..... DHF	EA	2
20	22	XDFZZ		10855	LF33MM016	. SLEEVE, HEATER ..... DHF	EA	2
20	23	XDFZZ		10855	LF33MM017	. SLEEVE, POWER ..... DHF	EA	3
20	24	XDFZZ		10855	99WJ0351GC300710	. LEAD, COMMON ..... DHF	EA	1
20	25	XDFZZ		10855	99WH0351GC300810	. LEAD, RUN ..... DHF	EA	1
20	26	XDFZZ		10855	99WA0351GC300610	. LEAD, START ..... DHF	EA	1
20	27	PAFZZ	5325-00-276-6343	96906	MS35489-23	. GROMMET ..... DHF	EA	1
20	28	PAFZZ	5310-00-834-9758	96906	MS35849-202	. NUT, PLAIN, HEXAGON ..... DHF	EA	2
20	29	XDFZZ		10855	78HC231-1083	. TERMINAL BOX ..... DHF	EA	1
20	30	XAFZZ		10855	78HC231-199-27	. HOUSING, COMPRESSOR ..... DHF	EA	1

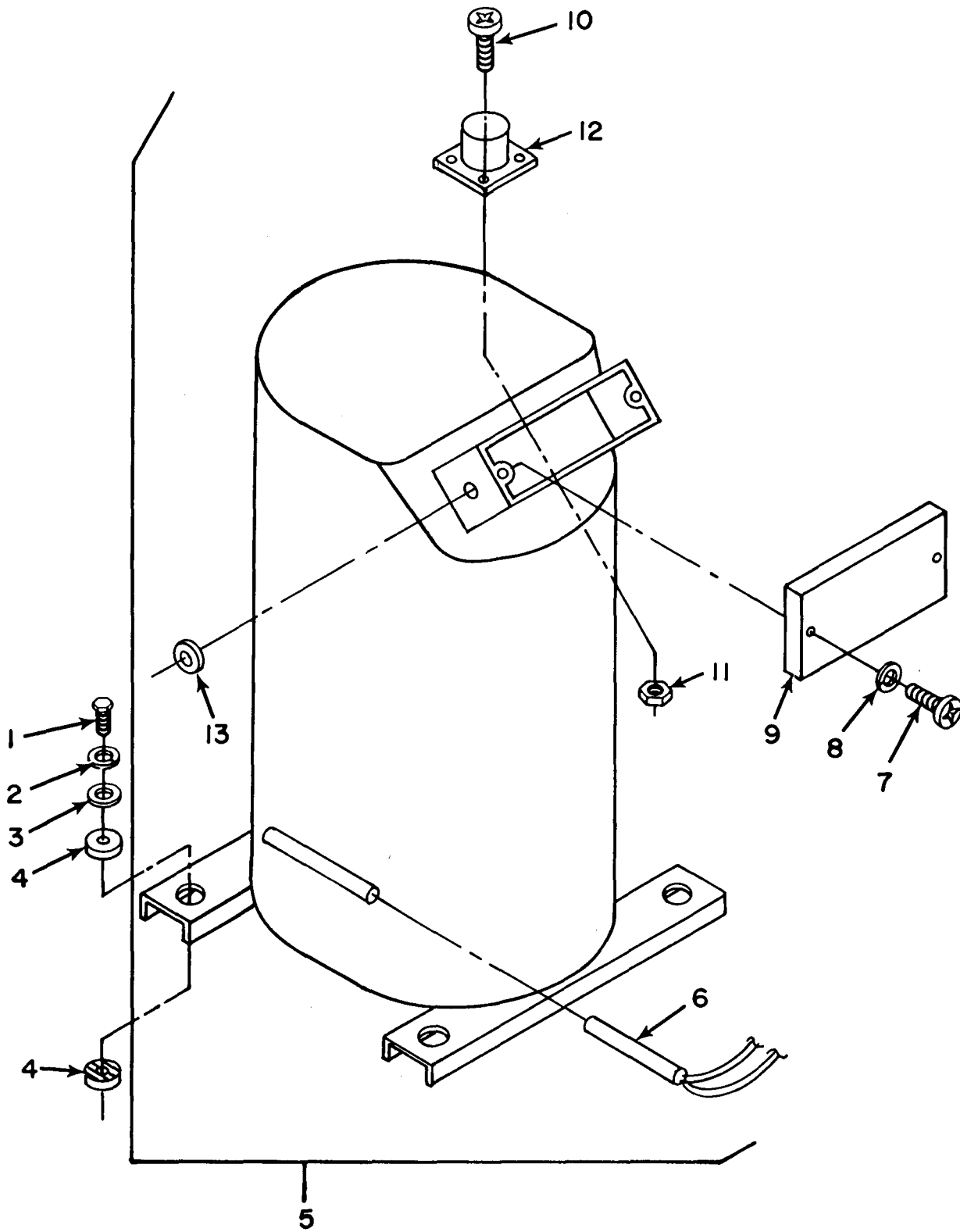

TS-4120-359-24P/20A

Figure 20A. Compressor

ILLUSTRATION		SMR CODE	NATIONAL STOCK NUMBER	FBI	PART NUMBER	DESCRIPTION	USABLE ON CODE	7)	(8) QTY INC IN UNIT
(4) FIG NO.	(5) ITEM NO.								
24	1		300-00 051-0081	1890	M300727-00	BOLT, MACHINE	EXP, P04	EA	4
24	2		310-00-007-0000	1890	M300300-05	WASHER, LOCK	EXP, P04	EA	4
24	3		310-01-001-0002	1740	321029042	WASHER, FLAT	EXP, P04	EA	4
24	4			1740	1321029041	MOUNT, RESILIENT	EXP, P04	EA	8
24	5			1740	1321102700-7	COMPRESSOR ASSY	EXP, P04	EA	1
24	6	PAFZZ		1473	00-000125-001	HEATER, CRANKCASE	EXP, P04	EA	1
24	7			1473	01-000714-000	SCREW, MACHINE	EXP, P04	EA	2
24	8			1473	01-012057-001	WASHER, LOCK	EXP, P04	EA	2
24	9	XDFZZ		1473	00-000045-000	COVER, TERM BOX	EXP, P04	EA	1
24	10	PAFZZ		1473	01-010000-000	SCREW, MACHINE	EXP, P04	EA	4
24	11			1473	01-013000-002	NUT, FLAIN, HEXAGON	EXP, P04	EA	4
24	12			1473	00-001000-000	CONNECTOR ASSY	EXP, P04	EA	1
24	13			1473	01-004007-010	GROMMET, RUBBER	EXP, P04	EA	1

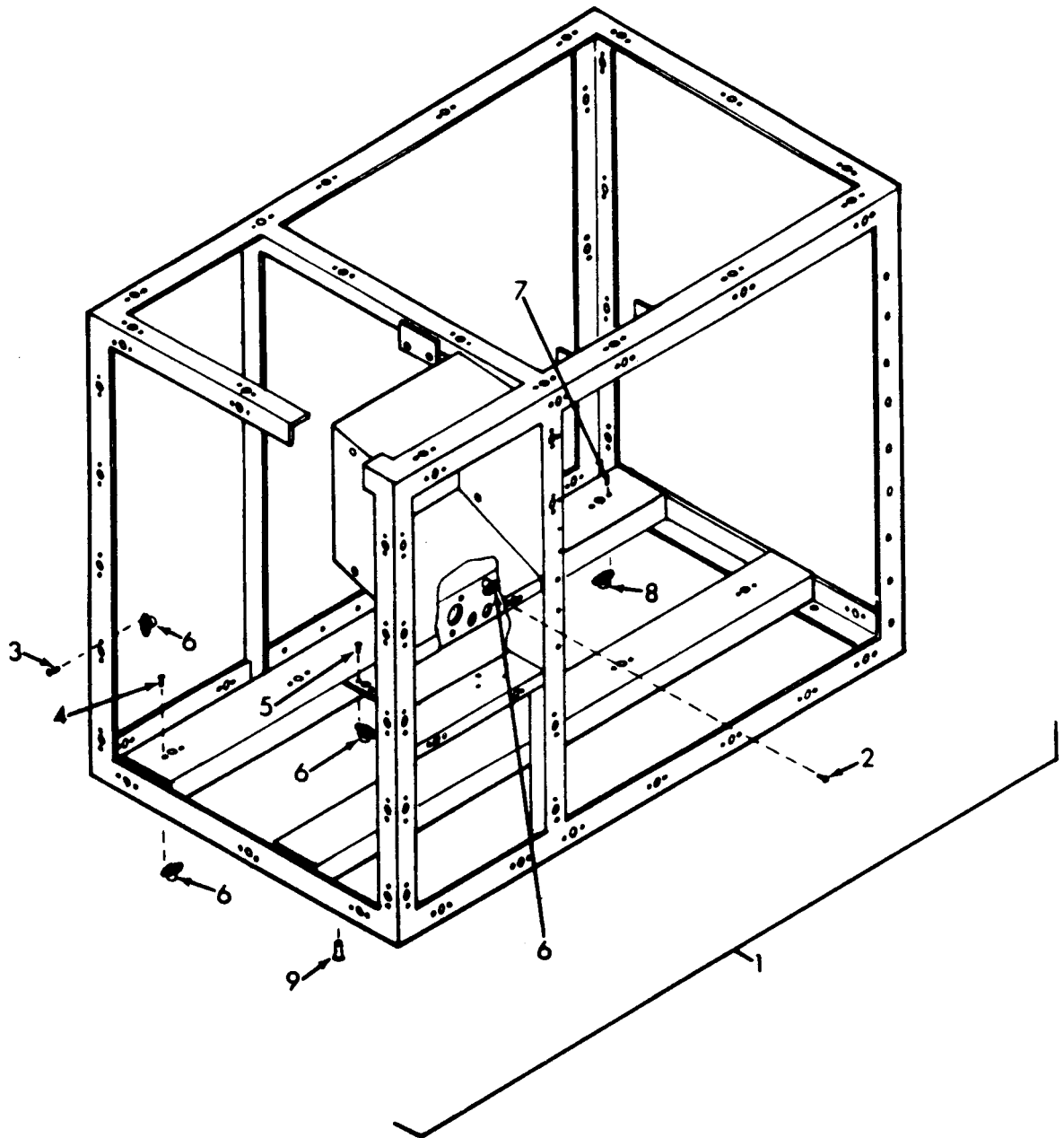

TS-4120-359-24P/21

Figure 21. Housing, Condenser Section

(1) ILLUS (8) FIG NO	ION	(2) SMP CODE	(3) NATIONAL STOCK NUMBER	(4) FSC	(5) PART NUMBER	(6) DESCRIPTION		(8) QTY INC IN UNIT
							USABLE ON CODE	
21				1740	13221E9121	HOUSING, CONDENSER.....	EA	1
21				1740	13220E5213-3	. RIVET, BLIND.....	EA	8
21			1320-00-005-621	1801	CCR26488-3-4	. RIVET, BLIND.....	EA	174
21				1740	13220E5213-6	. RIVET, BLIND.....	EA	10
21				1740	13220E5213-5	. RIVET, BLIND.....	EA	2
21			1310-00-720-341	1690	MS21077-08	. NUT, SELF-LOCKING, PL.....	EA	97
21			1320-00-324-951	1134	M24243/7-A405H	. RIVET, BLIND.....	EA	8
21		PAMES	1310-00-720-551		MS21077-5	. NUT, SELF-LOCKING, PL.....	EA	4
21			1310-00-400-961		S31K256	. NUT, BLIND.....	EA	4

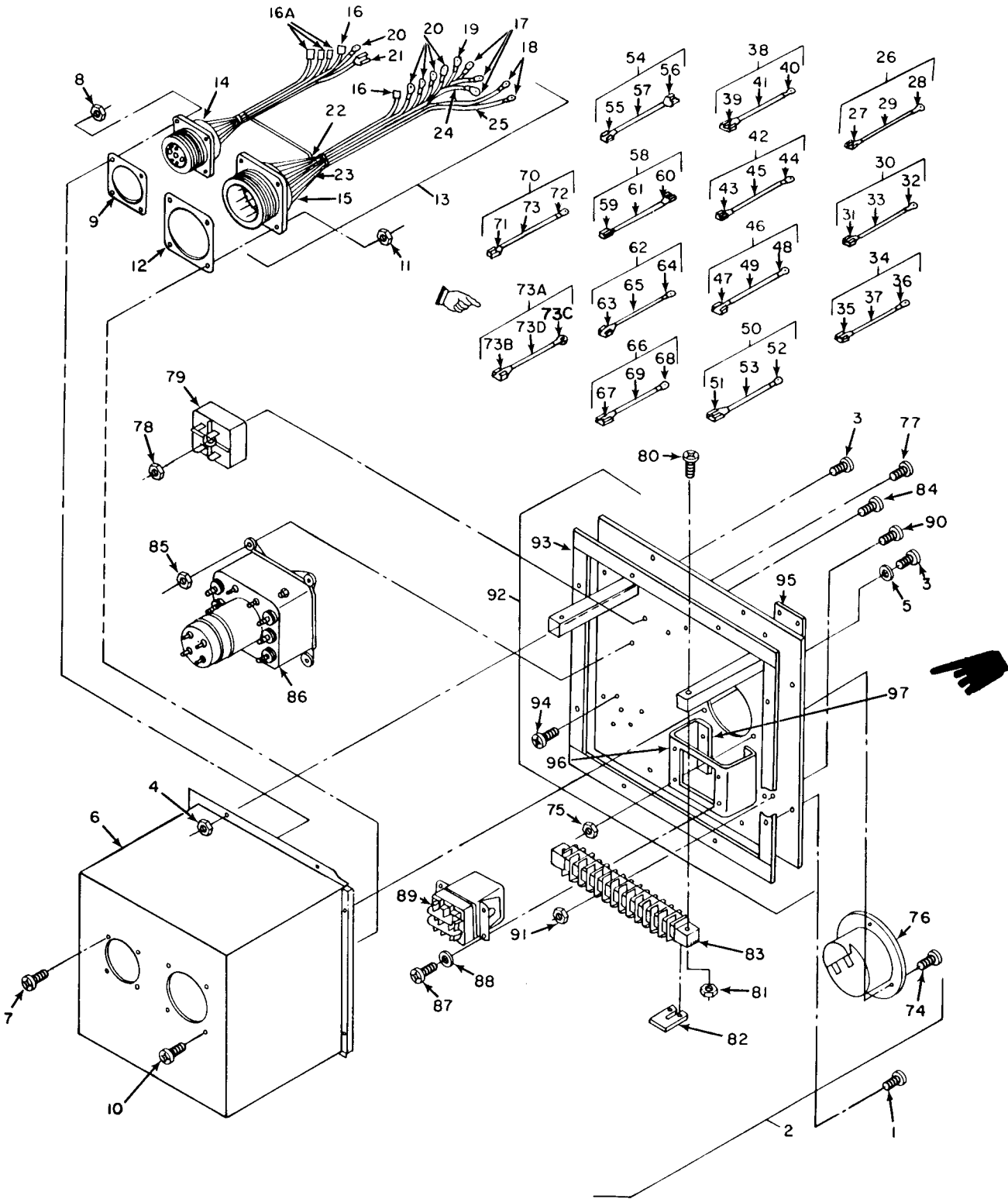

Figure 22. Electrical Control Module, Condenser Section

ILLUSTRATION		(2)	(4)	(5)	(6)	(7)	(8)		
FIG NO	ITEM NO	SNR CODE	NATIONAL STOCK NUMBER	BCM	PART NUMBER	DESCRIPTION	USABLE ON CODE	UN	QTY IN KIT
GROUP 05 Eu?c/mc MODULE CONDENSER SECTION									
22	1	PAFZZ	5305-00-984-6194	8906	MS35206-246	SCREW, MACHINE		EA	8
22	2	PPFFF		7403	13221E9140	MODULE ASSY, ELEMENT		EA	1
22	3	PAFZZ	5305-00-984-4888	7403	MS35206-228	SCREW PAN HD		EA	8
22	4	PAFZZ	5310-00-081-8087	8906	MS21044N06	NUT, SELF-LOCKING		EA	8
22	5	PAFZZ	5310-00-045-4007	8906	MS35338-41	WASHER, LOCK		EA	2
22	6	XBFZZ		7403	13221E9142	COVER MODULE		EA	1
22	7	PAFZZ	5305-00-889-3000	8906	MS35206-230	SCREW, MACHINE		EA	4
22	8	PAFZZ	5310-00-081-8087	8906	MS21044N06	NUT, SELF-LOCKING		EA	4
22	9	PAFZZ		7403	13216E9284-2	GASKET		EA	1
22	10	PAFZZ	5305-00-984-6195	8906	MS35206-247	SCREW, MACHINE		EA	4
22	11	PAFZZ	5310-00-011-3484	8906	MS21044N06	NUT, SELF-LOCKING		EA	4
22	12	PAFZZ		7403	13216E9284-5	GASKET, EM		EA	1
22	13	XBFFF		7403	13221E9135	HARNES, WIRING		EA	1
22	14	PAFZZ	5025-00-847-0580	8906	MS3102R24-118	CONNECTOR, RECEPTACLE		EA	1
22	15	PAFZZ	5025-00-755-3638	8906	MS3102R32-13P	CONNECTOR, RECEPTACLE		EA	1
22	16	PAFZZ	5040-00-825-3700	8906	MS17143-14	TERMINAL, LUG	DMF	EA	5
22	16	PAFZZ	5040-00-825-3700	8906	MS17143-14	TERMINAL, LUG	EXP, P88	EA	2
22	16A	PAFZZ		8906	MS17143-15	TERMINAL, LUG	EXP, P88	EA	3
22	17	PAFZZ	5040-00-143-4794	8906	MS25035-112	TERMINAL, LUG		EA	3
22	18	PAFZZ	5040-00-143-4780	8906	MS25035-108	TERMINAL, LUG		EA	2
22	19	PAFZZ	5040-00-383-5280	8906	MS25035-105	TERMINAL, LUG		EA	1
22	20	PAFZZ	5040-00-143-4774	8906	MS25035-153	TERMINAL, LUG		EA	5
22	21	PAFZZ		7403	13287E9347-2	TERMINAL, QUICK DISC		EA	1
22	22	PCFZZ	5070-00-431-4580	11348	M230532-287-C	INSULATION SLEEVING		FT	1
22	23	PCFZZ		11348	M230532-305-C	INSULATION SLEEVING		FT	2
22	24	PAFZZ	6145-00-578-7521	11348	MS088/1-12-9	WIRE, ELECTRICAL		FT	2
22	25	PAFZZ	6145-00-578-7517	11348	MS088/1-16-9	WIRE, ELECTRICAL		FT	18
22	26	XBFFF		7403	13221E9104-15	LEAD, ELECTRICAL		EA	1
22	27	PAFZZ	5040-00-836-0380	8906	MS17143-15	TERMINAL, LUG		EA	1
22	28	PAFZZ	5040-00-143-4794	8906	MS25035-112	TERMINAL, LUG		EA	1
22	29	PAFZZ	6145-00-578-7521	11348	MS088/1-12-9	WIRE, ELECTRICAL		FT	1
22	30	XBFFF		7403	13221E9104-16	LEAD, ELECTRICAL		EA	1
22	31	PAFZZ	5040-00-836-0380	8906	MS17143-15	TERMINAL, LUG		EA	1
22	32	PAFZZ	5040-00-143-4794	8906	MS25035-112	TERMINAL, LUG		EA	1
22	33	PAFZZ	6145-00-578-7521	11348	MS088/1-12-9	WIRE, ELECTRICAL		FT	1
22	34	XBFFF		7403	13221E9104-17	LEAD ELECTRICAL		EA	1

(1) ILLUSTRATION		(2)	(3)	(4)	(5)	(6)	(7)	(8)
(a) FIG NO	(b) ITEM NO	SMR CODE	NATIONAL STOCK NUMBER	FSCM	PART NUMBER	DESCRIPTION	USABLE/ONCODE	QTY INC IN UNIT
22	35	PAFZZ	5940-00-836-0360	96906	MS17143-15	TERMINAL, LUG		EA 1
22	36	PAFZZ	5940-00-143-4794	96906	MS25036-112	TERMINAL, LUG		EA 1
22	37	PAFZZ	6145-00-578-7521	81349	M5086/1-12-9	WIRE, ELECTRICAL		FT 1
22	38	XBFFF		97403	13221E9104-18	LEAD, ELECTRICAL		EA 1
22	39	PAFZZ	5940-00-825-3700	96906	MS17143-14	TERMINAL, LUG		EA 1
22	40	PAFZZ	5940-00-143-4774	96906	MS25036-153	TERMINAL, LUG		EA 1
22	41	PAFZZ	6145-00-578-7516	81349	M5086/1-14-9	WIRE, ELECTRICAL		FT 1
22	42	XBFFF		97403	13221E9104-19	LEAD, ELECTRICAL		EA 1
22	43	PAFZZ	5940-00-825-3700	96906	MS17143-14	TERMINAL, LUG		EA 1
22	44	PAFZZ	5940-00-143-4774	96906	MS25036-153	TERMINAL, LUG		EA 1
22	45	PAFZZ	6145-00-578-7516	81349	M5086/1-14-9	WIRE, ELECTRICAL		FT 1
22	46	XBFFF		97403	13221E9104-20	LEAD, ELECTRICAL		EA 1
22	47	PAFZZ	5940-00-825-3700	96906	MS17143-14	TERMINAL, LUG		EA 1
22	48	PAFZZ	5940-00-143-4774	96906	MS25036-153	TERMINAL, LUG		EA 1
22	49	PAFZZ	6145-00-578-7516	81349	M5086/1-14-9	WIRE, ELECTRICAL		FT 1
22	50	XBFFF		97403	13221E9104-22	LEAD, ELECTRICAL		EA 1
22	51	PAFZZ	5940-00-283-5280	96906	MS25036-106	TERMINAL, LUG		EA 1
22	52	PAFZZ		97403	13207E5347-2	TERMINAL, QUICK DISC		EA 1
22	53	PAFZZ	6145-00-578-7517	81349	M5086/1-16-9	WIRE, ELECTRICAL		FT 1
22	54	XBFFF		97403	13221E9104-23	LEAD, ELECTRICAL		EA 1
22	55	PAFZZ	5940-00-825-3700	96906	MS17143-14	TERMINAL, LUG		EA 1
22	56	PAFZZ		97403	13207E5347-2	TERMINAL, QUICK DISC		EA 1
22	57	PAFZZ	6145-00-578-7517	81349	M5086/1-16-9	WIRE, ELECTRICAL		FT 1
22	58	XBFFF		97403	13221E9104-25	LEAD, ELECTRICAL		EA 1
22	59	PAFZZ	5940-00-825-3700	96906	MS17143-14	TERMINAL, LUG		EA 1
22	60	PAFZZ		97403	13207E5347-2	TERMINAL, QUICKDISC		EA 1
22	61	PAFZZ	6145-00-578-7516	81349	M5086/1-14-9	WIRE, ELECTRICAL		FT 1
22	62	XBFFF		97403	13221E9104-26	LEAD, ELECTRICAL		EA 1
22	63	PAFZZ	5940-00-825-3700	96906	MS17143-14	TERMINAL, LUG		EA 1
22	64	PAFZZ	5940-00-283-5280	96906	MS25036-106	TERMINAL, LUG		EA 1
22	65	PAFZZ	6145-00-578-7517	81349	M5086/1-16-9	WIRE, ELECTRICAL		FT 1
22	66	XBFFF		97403	13221E9104-27	LEAD, ELECTRICAL		EA 1
22	67	PAFZZ	5940-00-825-3700	96906	MS17143-14	TERMINAL, LUG		EA 1
22	68	PAFZZ	5940-00-283-5280	96906	MS25036-106	TERMINAL, LUG		EA 1
22	69	PAFZZ	6145-00-578-7517	81349	M5086/1-16-9	WIRE, ELECTRICAL		FT 1
22	70	XBFFF		97403	13221E9104-28	LEAD, ELECTRICAL		EA 1
22	71	PAFZZ	5940-00-825-3700	96906	MS17143-14	TERMINAL, LUG		EA 1
22	72	PAFZZ	5940-00-283-5280	96906	MS25036-106	TERMINAL, LUG		EA 1
22	73	PAFZZ	6145-00-578-7517	81349	M5086/1-16-9	WIRE, ELECTRICAL		FT 1
22	73A	AFFFF		97403	13221E9104-21	LEAD, ELECTRICAL	EKP, FGG	EA 1
22	73B	PAFZZ		96906	MS17143-15	TERMINAL, LUG	EKP, FGG	EA 1
22	73C	PAFZZ		96906	MS25036-112	TERMINAL, LUG	EKP, FGG	EA 1
22	73D	MFFFF		81349	13221E9104/3	WIRE, ELECTRICAL, MAKE FROM M5086/1-16-9	EKP, FGG	FT 1



(1) ILLUSTRATION		(2)	(3)	(4)	(5)	(6)	(7)	(8)
(a) FIG NO.	(b) ITE NC	SMR CODE	NATIONAL STOCK NUMBER	PSCh	PART NUMBER	DESCRIPTION	USABLE ON CODE	JTY INC IN JMT
22	74	PAFZZ	5305-00-088-3088	98906	MS35206-230	SCREW, MACHINE		EA 3
22	75	PAFZZ	5310-00-081-0087	98906	MS21044N06	NUT, SELF-LOCKING		EA 3
22	76	PAFZZ	1645-00-089-0842	349	M38711-5	METER, TIME TOTALIZING		EA 1
22	77	PAFZZ	5305-00-984-4221	98906	MS35206-234	SCREW, MACHINE		EA 1
22	78	PAFZZ	5310-00-081-0087	98906	MS21044N06	NUT, SELF-LOCKING		EA 1
22	79	PAFZZ		97403	13221E9122	RELAY TIME DELAY		EA 1
22	80	PAFZZ	5305-00-984-6190	98906	MS35206-251	SCREW, MACHINE		EA 2
22	81	PAFZZ	5310-00-011-3484	98906	MS21044N06	NUT, SELF-LOCKING		EA 2
22	82	PAFZZ		97403	13219E9544	LINK, TERMINAL		EA 2
22	83	PAFZZ	5840-00-502-8471	349	117814	TERMINAL BOARD		EA 1
22	84	PAFZZ	5305-00-984-6194	98906	MS35206-246	SCREW, MACHINE		EA 4
22	85	PAFZZ	5310-00-011-3484	98906	MS21044N06	NUT, SELF-LOCKING		EA 4
22	86	PAFZZ	1645-00-543-6127	98906	MS24143D2	RELAY, ELECTROMAGNET		EA 1
22	87	PAFZZ	5305-00-088-3080	98906	MS35206-230	SCREW, MACHINE		EA 4
22	88	PAFZZ	5310-00-045-4067	98906	MS35338-41	WASHER, LOCK		EA 4
22	89	PAFZZ	1645-00-987-9335	98906	MS27418-28	RELAY, ELECTROMAGNET		EA 1
22	90	PAFZZ	1325-00-385-6286	98906	MS27680-138	STUD, SNAP FASTENER	DHF	EA 2
22	91	PAFZZ	5310-00-011-3484	98906	MS21044N06	NUT, SELF-LOCKING	DHF	EA 2
22	92	XBFFF		97403	13221E9143	CHASSIS ELEC MODULE		EA 1
22	93	PAFZZ		97403	3818E9808	GASKET		PT 4
22	94	PAFZZ	5320-00-185-0771	98906	MS2042884-5	RIVET, SOLID CTSK HD		EA 4
22	95	IBFZZ		97403	3221E91	PLATE, DANGER		EA 1
22	96	PAFZZ	5310-01-042-2791	98906	MS27130-87K	NUT, FLAIN, RIVET		EA 4
22	97	PAFZZ		349	MS242436-A403H	RIVET, BLIND	EXP, F88	EA 4

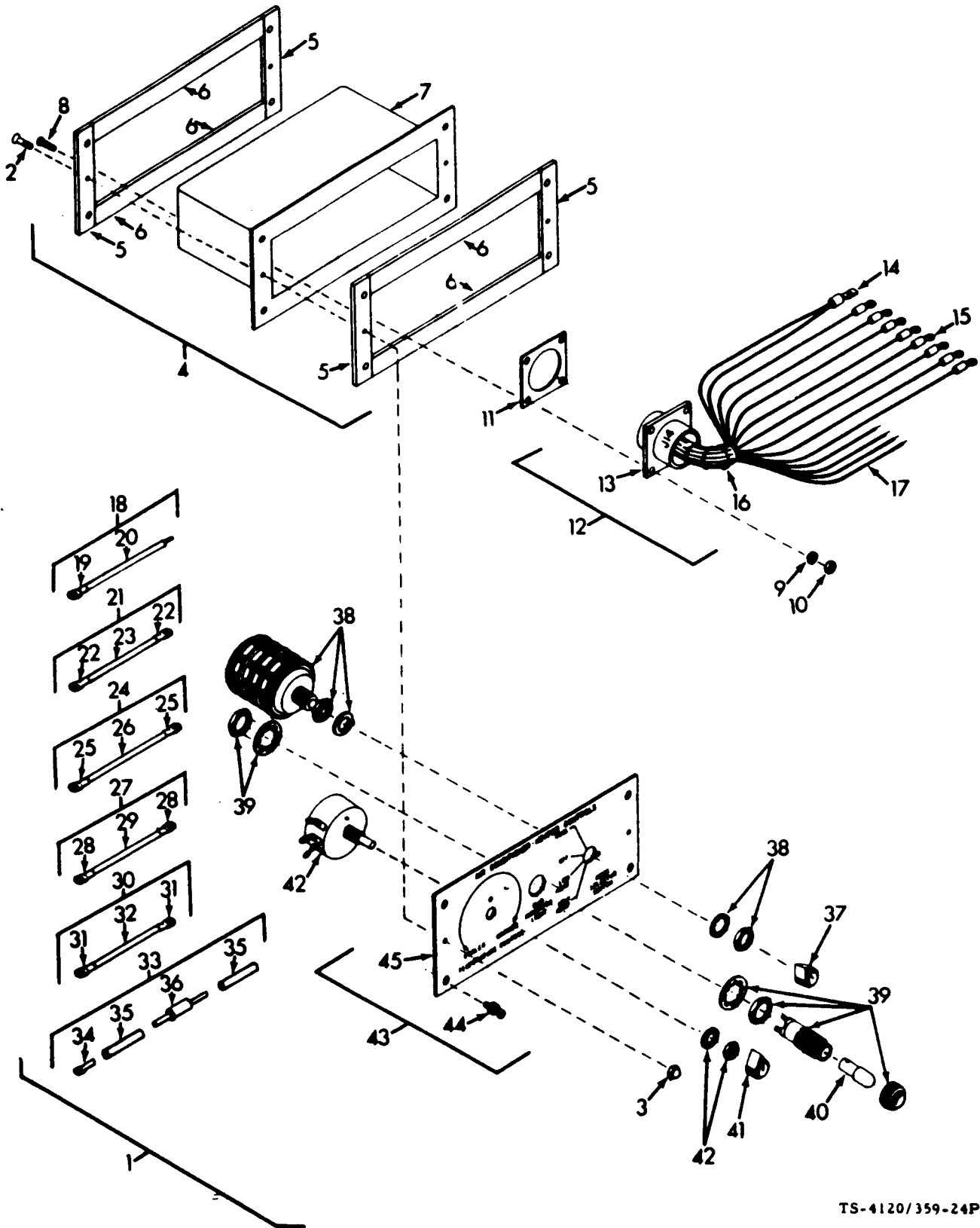

TS-4120/359-24P/23

Figure 23. Remote Control Assembly

(1) ILLUSTRATION		(2)	(3)	(4)	(5)	(6)	(7)	(8)
(a) FIG NO.	(b) ITEM NO.	SMR CODE	NATIONAL STOCK NUMBER	FSCM	PART NUMBER	DESCRIPTION  USABLE ON CODE	U/I	QTY INC IN UNIT
23	1	PBFFF		97403	13221E9111	REMOTE CONTROL ASSY.....	EA	1
23	2	PAFZZ	5305-00-959-5493	96906	MS35190-236	.SCREW,MACHINE.....	EA	2
23	3	PAFZZ	5310-01-022-8113	96906	MS51865-1	.NUT,SELF-LOCKING:.....	EA	2
23	4	XBFFF		97403	13221E9112	.REMOTE ASSY.....	EA	1
23	5	PAFZZ		97403	13219E9568-1	.GASKET.....	FT	2
23	6	PAFZZ		97403	13219E9568-2	.GASKET.....	FT	4
23	7	XBFFZ		97403	13221E9112-1	.BOX,REMOTE CONTROL.....	EA	1
23	8	PAFZZ	5305-00-889-2998	96906	MS35206-216	.SCREW,MACHINE.....	EA	4
23	9	PAFZZ	5310-00-543-241	96906	MS35338-40	.WASHER,LOCK.....	EA	4
23	10	PAFZZ	5310-00-934-9739	96906	MS35649-242	.NUT,PLAIN,HEXAGON.....	EA	4
23	11	PAFZZ		97403	13219E9584-4	.GASKET.....	EA	1
23	12	XBFFF		97403	13221E9108	.HARNES, WIRING.....	EA	1
23	13	PAFZZ	5935-00-426-655	96906	MS27508E20B16P	.CONNECTOR, RECEPTACLE.....	EA	1
23	14	PAFZZ	5940-00-836-03	96906	MS17143-15	.TERMINAL,LUG.....	EA	1
23	15	PAFZZ	5940-00-283-5280	96906	MS25036-106	.TERMINAL,LUG.....	EA	7
23	16	PAFZZ		81349	MIL-T-43435TYPE 1FNSM-B-MD-2	.TAPE,LACING.....	FT	4
23	17	PAFZZ	6145-00-578-7517	81349	MS086/1-16-9	.WIRE,ELECTRICAL.....	FT	12
23	18	XBFFF		97403	13221E9104-1	.LEAD,ELECTRICAL.....	EA	1
23	19	PAFZZ	5940-00-283-5280	96906	MS25036-106	.TERMINAL,LUG.....	EA	1
23	20	PAFZZ	6145-00-578-7517	81349	MS086/1-16-9	.WIRE,ELECTRICAL.....	FT	1
23	21	XBFFF		97403	13221E9104-2	.LEAD,ELECTRICAL.....	EA	1
23	22	PAFZZ	5940-00-283-5280	96906	MS25036-106	.TERMINAL,LUG.....	EA	2
23	23	PAFZZ	6145-00-578-7517	81349	MS086/1-16-9	.WIRE,ELECTRICAL.....	FT	1
23	24	XBFFF		97403	13221E9104-3	.LEAD,ELECTRICAL.....	EA	1
23	25	PAFZZ	5940-00-283-5280	96906	MS25036-106	.TERMINAL,LUG.....	EA	2
23	26	PAFZZ	6145-00-578-7517	81349	MS086/1-16-9	.WIRE,ELECTRICAL.....	FT	1
23	27	XBFFF		97403	13221E9104-4	.LEADELECTRICAL.....	EA	1
23	28	PAFZZ	5940-00-283-5280	96906	MS25036-106	.TERMINAL,LUG.....	EA	2
23	29	PAFZZ	6145-00-578-7517	81349	MS086/1-16-9	.WIRE,ELECTRICAL.....	FT	1
23	30	XBFFF		97403	13221E9104-24	.LEADELECTRICAL.....	EA	1
23	31	PAFZZ	5940-00-283-5280	96906	MS25036-106	.TERMINAL,LUG.....	EA	2
23	32	PAFZZ	6145-00-578-7517	81349	MS086/1-16-9	.WIRE,ELECTRICAL.....	FT	1
23	33	XBFFF		97403	13221E9129	.DIODE,WITH TERMINAL.....	EA	1
23	34	PAFZZ	5940-00-113-3137	96906	MS20659-101	.TERMINAL,LUG.....	EA	1
23	35	PCFZZ		81349	M23053/2-201-C	.INSULATION,SLEEVING.....	FT	1
23	36	PAFZZ		97403	13220E2844	.SEMICONDUCTOR.....	EA	1
23	37	PAFZZ	5355-00-151-603	96906	MS91528-2748	.KNOB.....	EA	1
23	38	PAFZZ	5930-00-556-9791	96906	MS25002-4	.SWITCH,ROTARY.....	EA	1
23	39	PAFZZ	6210-00-807-3162	96906	MS25331-7	.LIGHT,INDICATOR.....	EA	1

(1) ILLUSTRATION		SMR CODE	(3) NATIONAL STOCK NUMBER	(4) FSCM	(5) PART NUMBER	(6) DESCRIPTION  USABLE ON CODE	(8) QTY INC IN UNIT
(a) FIG NO.	(b) ITEM NO.						
23	4	AFZZ	355-00-163-752	17403	.3221E9154	.LAMP, INCANDESCENT.....	1
23	4	AFZZ		16904	1S91528-2728	.KNOB.....	1
23	4	BFZZ		17403	.3221E9118-2	.CONTROL, TEMPERATURE.....	1
23	4	BFFA		17403	.3221E9136	.COVER REMOTE BOX.....	1
23	4	AFZZ		17403	.3221E9109-64	.SCREW CAPTIVE.....	4
23	4	BFZZ		17403	.3221E9136-1	.COVER.....	1



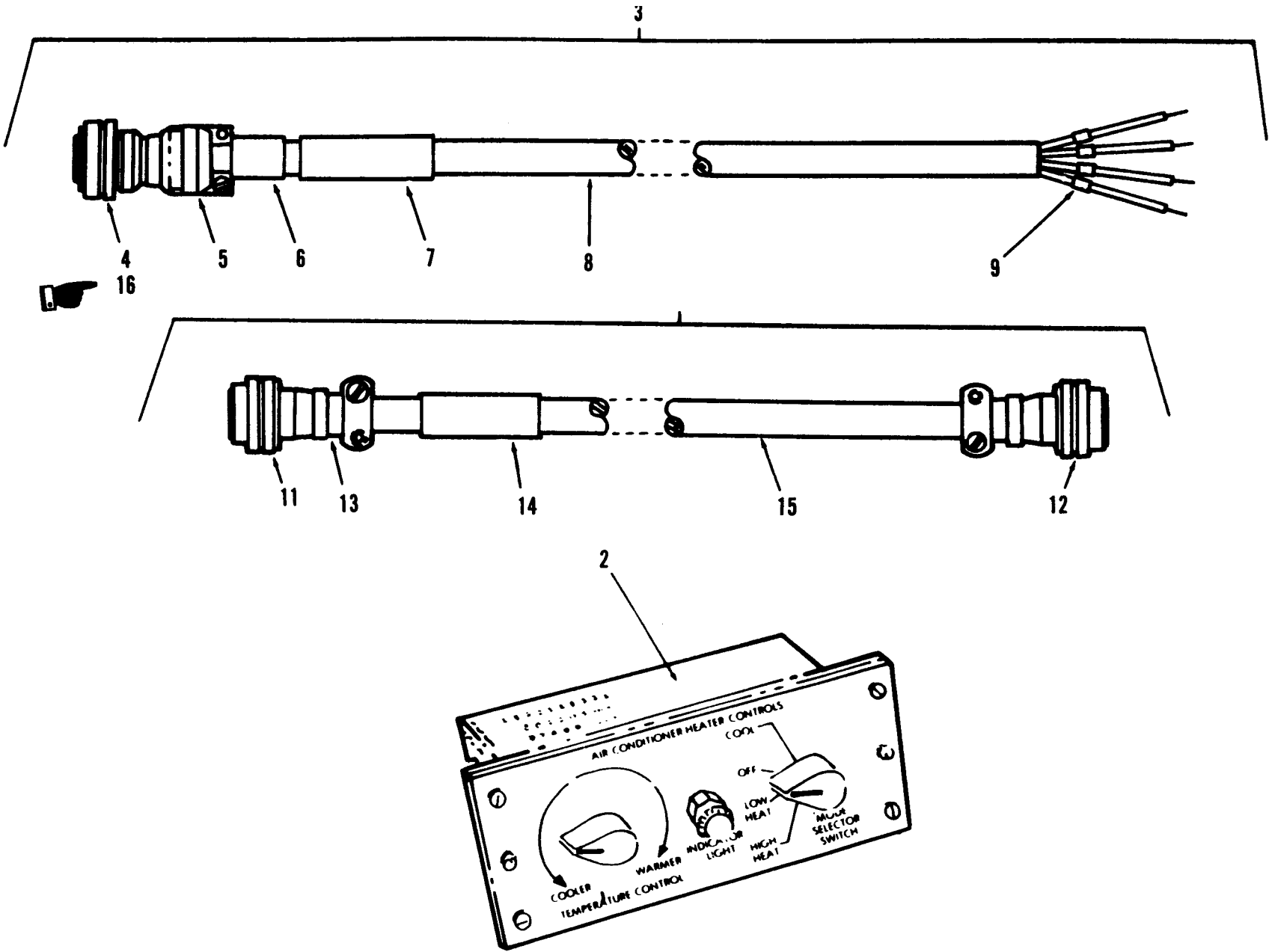
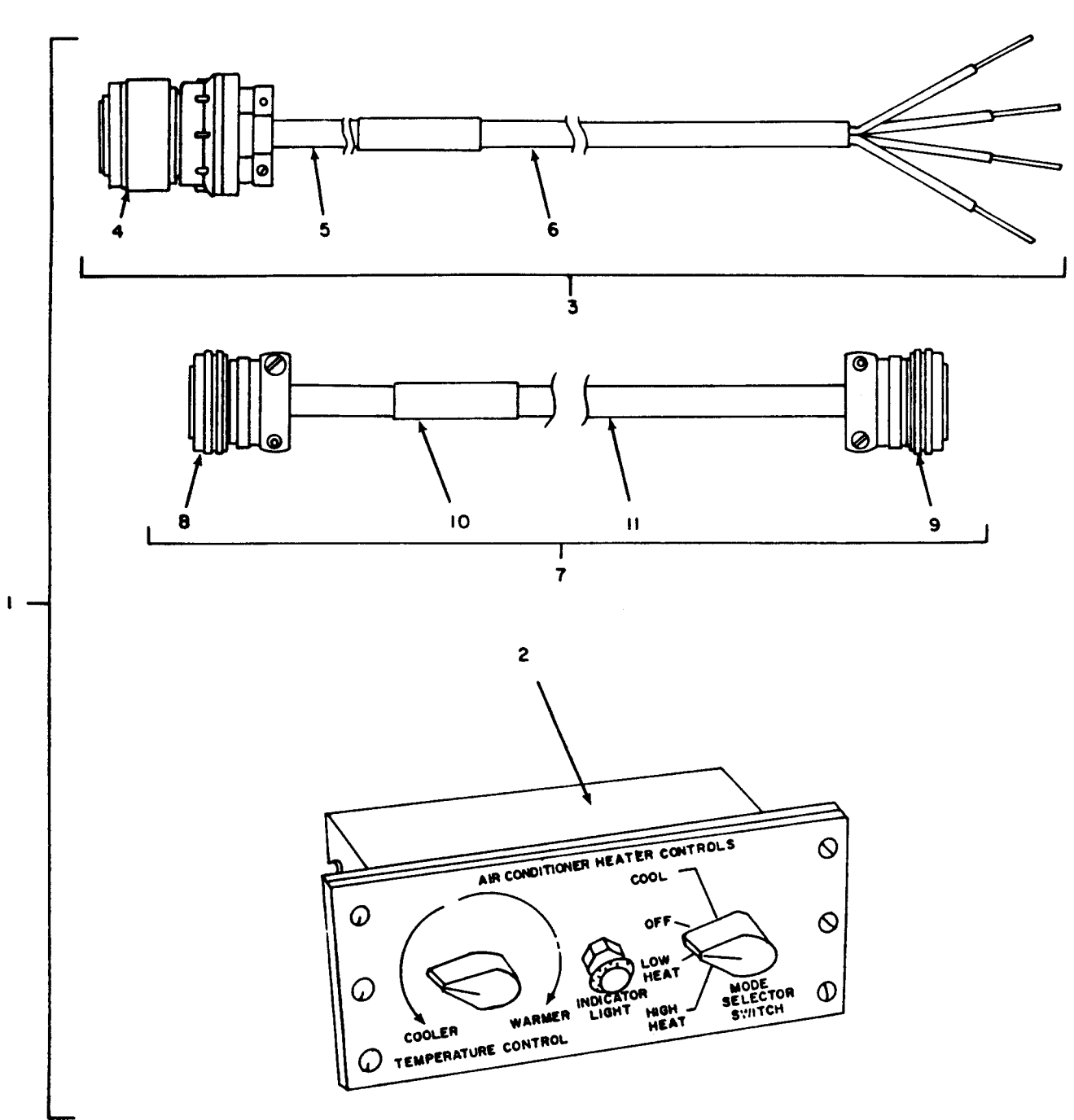

Figure 24. Maintenance Set

(1) SUBSTATION		(2)	(3)	(4)	(5)	(6)	(7)	(8)
N G O	(b) ITEM NO	SMR CODE	NATIONAL STOCK NUMBER		PART NUMBER	DESCRIPTION	USABLE ON CODE	QTY INC IN UNIT
						GROUP 07 POWER CABLE ASSEMBLY AND CONTROL BOX		
4	1	PFFF			13225E6259	SET, MAINTENANCE, AIR CONDITIONING REQD BY DSGS MAINT SHOPS	DHF	JA 1
4	2	PFFF			13221E9111	REMOTE CONTROL ASSEMBLY (SEE REPAIR PARTS IN FIG 23)	DHF	JA 1
4	3	KDFFF		17403	13225E6260	CABLE ASSEMBLY, POWER	DHF	JA 1
4	4	PAFZZ			MS3106R22-225	CONNECTOR PLUG, ELEC	DHF	JA 1
4	5	PAFZZ			MS3057-128	CLAMP	DHF	JA 1
4	6	PAFZZ			MS3420-12A	ADAPTER	DHF	JA 1
4	7	PAFZZ		11349	M23053/5-110-4	INSULATION SLEEVING	DHF	T 1
4	8	PAFZZ		11349	MIL-C-3432-8AWG	CABLE, 4 EA CONDUCTOR NO 8 AWG CO-14LGF(4/8) SO, 15 FT LONG	DHF	T 15
4	9	PAFZZ		11349	M23053/5-107-4	INSULATION SLEEVING	DHF	T 1
4	10	KDFFF		17403		CABLE ASSEMBLY, CONTROL	DHF	JA 1
4	11	PAFZZ			MS27336T20B16P	CONNECTOR PLUG, ELEC	DHF	JA 1
4	12	PAFZZ			MS27336T20B16S	CONNECTOR PLUG, ELEC	DHF	JA 1
4	13	PAFZZ			MS27342B20-2	ADAPTER, ELEC, CONN	DHF	JA 2
4	14	PAFZZ		11349	M23053/5-110-4	INSULATION SLEEVING	DHF	T 1
4	15	PAFZZ		11349	MIL-C-3432-16AWG	CABLE AND WIRE, 16 EA CONDUCTOR NO 16 AWG, CO-04LGF(16/16) SO	DHF	T 3
4	16			17421	MS12316B3-0-4	ADAPTER	YOS	BA 1



TS-4120/359-24P/27

Figure 25. Maintenance Set



(1) ILLUSTRATION		CODE	(2) NATIONAL STOCK NUMBER	(4) PSC	(3) PART NUMBER	(5) DESCRIPTION	USABLE ON CODE	(7) UN	(8) CITY INC IN UNIT
(1) FIG NO.	(2) ITEM NO.								
5	1			1746	322E5288	SET, MAINTENANCE, AIR CONDITIONING REQD BY DS/GS MAINT SHOPS	EXP, P04	EA	1
5	2			1746	13221E9111	REMOTE CONTROL ASSEMBLY (SEE REPAIR PARTS IN FIG. 28)	EXP, P04	EA	1
5	3		EDFF	1746	322E5888	CABLE ASSEMBLY, POWER	EXP, P04	EA	1
5	4		WAZZ	1690	M83468W22-225	CONNECTOR PLUG, ELEC	EXP, P04	EA	1
5	5		WAZZ	1134	M230635-110-0	INSULATION SLEEVING	EXP, P04	FT	1
5	6		WAZZ	1746	322E8884	CABLE, 4 EA CONDUCTOR NO.8 AWG CO-14LGF(4/8)80, 15 FT. LONG	EXP, P04	FT	1
5	7		EDFF	1746	322E5884	CABLE ASSEMBLY, CONTROL	EXP, P04	EA	1
5	8		WAZZ	1690		CONNECTOR PLUG, ELEC	EXP, P04	EA	1
5	9		WAZZ	1690	M82738T281	CONNECTOR PLUG, ELEC	EXP, P04	EA	1
5	10		WAZZ	1134	M230635-110-0	INSULATION SLEEVING	EXP, P04	FT	1
5	11		WAZZ	1746	322E8888	CABLE AND WIRE, 16 EA CONDUCTOR NO. 16AWG, CO-84LGF(16/16)80	EXP, P04	FT	3



(1) ILLUSTRATION		(2) SAMP CODE	(3) NATIONAL STOCK NUMBER	(4) PCOM	(5) PART NUMBER	(6) DESCRIPTION	(7) USABLE ON CODE	(8) QTY INC IN UNIT
(a) FIG NO	(b) ITEM NO							
						GROUP 07 BULK ITEMS		
BULK		PAPZZ	6830-00-998-9510	80244	BB-F-1421TY22	MONOCHLOROFLUORON .....	LI	V
BULK		PAPZZ		81348	NSM-A-187TY2	ADHESIVE, LIQ EPOXY BASE .....	GI	V
BULK		PAPZZ	8040-00-851-0211	81349	MIL-A-4 6106TY1	ADHESIVE .....	O1	V
BULK		PAPZZ	8040-01-096-4655	81348	NSM-A-1617TY2	ADHESIVE .....	GI	V
BULK		PAPZZ	8040-00-664-0439	81348	NSM122	ADHESIVE, GREN PURP .....	GI	V
BULK		PAPZZ	8030-00-889-3535	80244	MIL-T-277308E1	TAPE, ANTISIING .....	EJ	V
BULK		PAPZZ		81348	VV-L-82 5TY4	LUBRICATING OIL .....	GI	V
BULK		PAPZZ		81348	OO-B-6 54GR3	ALLOY, BRASING, SILVER .....	O1	V
BULK		PAPZZ		81348	O-F-499TY-B	FLUX, BRASING .....	LI	V
BULK		PAPZZ		97403	13219B9543	TAPE, INSULATION .....	EJ	V
BULK		PAPZZ		81348	QOS-571SH60KAP2	SOLDER, LEAD-TIN .....	LI	V
BULK		PAPZZ	8030-01-040-8949	97403	13211B3465	COMPOUND, SEALING .....	GI	V
BULK		PAPZZ		81349	MIL-P-] 5280FORM-S-1/2	INSULATION .....	SI	V
BULK		PAPZZ		81349	MIL-P-] 5280FORM-S-1/4	INSULATION .....	SI	V
BULK		PAPZZ	4710-00-203-3174	81346	ASTM-B280.6250D	TUBE, COPPER .....	F1	V
BULK		PAPZZ	4710-00-203-3172	81346	ASTM-B280.3750D	TUBE, COPPER .....	F1	V
BULK		PAPZZ		1346	ASTM-B280X.2500D	TUBE, COPPER .....	F1	V
BULK		PAPZZ		1348	OO-B-654GR-0-1-2	ALLOY, BRASING, SILVER .....	O1	V
BULK		PAPZZ		1348	MILS22473GRADSOV	COMPOUND, SEALING .....	O1	V
BULK		PAPZZ		1349	MIL-A-46146 TYIII	RUBBER SILICONE .....	O1	V
BULK		PAPZZ	471 0-00-424-2694	1346	ASTM-B280X.5000D	TUBE, COPPER .....	F1	V

STOCK NUMBER	FIGURE NO.	ITEM NO.	STOCK NUMBER	FIGURE NO.	ITEM NO.
6145-03-033-5527	3	5	5940-00-143-4774	13	7
6145-00-003-5527	13	10	5940-00-143-4774	13	15
5320-03-005-6256	18	20	5940-00-143-4774	13	24
5320-00-005-6256	18	48	5940-00-143-4774	13	34
5320-00-005-6256	18	69	5940-00-143-4774	13	46
5320-00-005-6256	21	3	5940-00-143-4774	22	20
5310-03-014-5850	4	2	5940-00-143-4774	22	40
5310-00-014-5850	15	8	5940-00-143-4774	22	44
5310-00-045-3299	9	40	5940-00-143-4774	22	48
5310-00-045-3299	10	4	5940-00-143-4775	9	13
5310-00-045-3299	10	24	5940-00-143-4775	9	46
5310-00-045-3299	10	31	5940-00-143-4775	9	103
5310-00-045-3299	13	43	5940-00-143-4775	9	106
5310-00-045-3299	18	14	5940-00-143-4775	9	109
5310-00-045-3299	18	63	5940-00-143-4780	6	6
5310-00-045-3299	18	97	5940-00-143-4780	22	18
5310-00-045-3299	18	103	5940-00-143-4794	6	7
5310-00-045-3299	18	107	5940-00-143-4794	22	17
5310-00-045-4007	9	3	5940-00-143-4794	22	28
5310-00-045-4007	9	24	5940-00-143-4794	22	32
5310-00-045-4007	10	12	5940-00-143-4794	22	36
5310-00-045-4007	10	21	5310-00-143-6203	8	42
5310-00-045-4007	22	5	5355-00-151-6034	23	37
5310-00-045-4007	22	88	5310-00-159-6277	8	8
5336-03-051-4081	20	1	5355-00-163-7524	23	41
5305-00-068-0501	4	14	5320-00-165-8771	12	7
5305-00-068-0501	15	17	5320-00-165-8771	12	23
6683-03-073-8434	18	28	5320-00-165-8771	12	30
4820-00-073-8405	19	11	5320-00-165-8771	22	94
5975-00-074-2072	7	42	4730-00-189-2737	18	7
5975-00-074-2072	18	11	4730-00-189-2737	18	51
5975-00-074-2072	18	60	4730-00-189-2739	18	32
5975-00-074-2072	19	3	4810-00-190-7941	18	16
5975-00-074-2072	19	8	4810-00-190-7941	18	65
5310-00-081-4219	1	8	5340-00-205-6302	6	3
5310-00-081-8087	3	12	5340-00-205-6302	9	42
5310-00-081-8087	3	29	5305-00-225-3840	4	13
5310-00-081-8087	22	4	5306-00-225-8499	1	6
5310-00-081-8087	22	8	5305-00-230-8586	19	4
5310-00-081-8087	22	75	5305-00-230-8586	19	9
5310-00-081-8087	22	78	5305-00-253-5608	18	1
5935-00-087-1667	3	3	4730-00-254-6450	7	9
5935-00-087-1667	13	5	4730-00-254-6450	18	78
5310-00-087-4652	18	38	4730-00-257-2163	18	55
5310-00-088-0551	3	8	4730-00-257-2163	18	72
5310-00-088-0551	3	16	4730-00-257-2163	19	17
5310-00-088-0551	3	32	4730-00-263-6468	18	23
5310-00-088-0551	14	21	4730-00-263-6465	19	23
5310-00-088-0551	18	44	4730-00-263-6472	18	91
6645-00-089-8842	22	76	5325-00-263-6632	18	12
5940-00-113-3137	23	34	5325-00-263-6632	18	61
5940-00-113-9828	5	29	5930-00-275-7800	19	5
5320-00-118-2000	12	5	5325-00-276-4946	11	21
5320-00-118-2000	12	17	5325-00-276-4953	11	20
5975-00-133-8696	17	1	5325-00-276-6100	10	33
5935-00-137-4670	2	11	5325-00-276-6343	20	27
5305-00-138-0069	4	1	4730-00-277-7922	7	33
5305-00-138-0069	15	1	4730-00-277-7922	18	110
5305-00-138-0069	15	7	5940-00-283-5280	9	29
5305-00-138-0069	19	1	5940-00-283-5280	9	74
5305-00-138-0069	19	6	5940-00-283-5280	9	77
5305-00-138-0069	19	12	5940-00-283-5280	9	81
4130-00-139-3372	20	5	5940-00-283-5280	9	90
5940-00-143-4774	9	14	5940-00-283-5280	22	19
5940-00-143-4774	9	30	5940-00-283-5280	22	51
5940-00-143-4774	9	45	5940-00-283-5280	22	64
5940-00-143-4774	9	59	5940-00-283-5280	22	68
5940-00-143-4774	9	63	5940-00-283-5280	22	72
5940-00-143-4774	9	67	5940-00-283-5280	23	15
5940-00-143-4774	9	71	5940-00-283-5280	23	19
5940-00-143-4774	9	80	5940-00-283-5280	23	22
5940-00-143-4774	9	84	5940-00-283-5280	23	25
5940-00-143-4774	9	87	5940-00-283-5280	23	28
5940-00-143-4774	9	91	5940-00-283-5280	23	31
5940-00-143-4774	9	94	5325-00-285-6295	12	25
5940-00-143-4774	9	97	5325-00-285-6295	22	90
5940-00-143-4774	9	100	5340-00-291-5353	18	89
5940-00-143-4774	9	112	5325-00-291-9366	9	4
5940-00-143-4774	9	115	5328-00-324-9937	21	7
5940-00-143-4774	9	118	5930-00-357-6090	6	15

NATIONAL STOCK NUMBER AND PART NUMBER INDEX

TM 5-4120-359-24P

STOCK NUMBER	FIGURE NO.	ITEM NO.	STOCK NUMBER	FIGURE NO.	ITEM NO.
5330-00-358-0230	7	31	6145-00-578-7521	6	11
5310-00-407-5566	1	7	6145-00-578-7521	9	17
5310-00-407-9566	20	2	6145-00-578-7521	9	49
5935-00-426-6557	23	13	6145-00-578-7521	9	104
5970-00-431-8599	22	22	6145-00-578-7521	9	107
5305-00-455-6840	14	1	6145-00-578-7521	9	110
5310-00-477-0294	5	33	6145-00-578-7521	13	17
5310-00-477-0295	5	28	6145-00-578-7521	13	28
5310-00-480-9693	21	9	6145-00-578-7521	13	36
5310-00-483-2290	8	9	6145-00-578-7521	22	24
5305-00-485-8512	16	4	6145-00-578-7521	22	29
5940-00-502-8471	22	83	6145-00-578-7521	22	33
5310-00-543-2410	9	9	6145-00-578-7521	22	37
5310-00-543-2410	9	21	5310-00-582-5965	4	15
5310-00-543-2410	20	9	5310-00-582-5965	15	18
5310-00-543-2410	20	16	5340-00-598-0415	18	99
5310-00-543-2410	23	9	5340-00-598-0597	18	82
5340-00-543-4394	7	35	5340-00-598-4201	7	38
5340-00-543-4394	7	41	5340-00-598-4201	19	13
5340-00-543-4394	18	36	5935-00-721-0488	13	23
5340-00-543-4394	18	41	5935-00-721-0501	9	27
5945-00-543-8127	22	86	5935-00-721-1081	5	14
5920-00-548-3126	10	15	5935-00-721-1081	5	35
5920-00-556-0144	10	16	5305-00-724-5812	4	5
5930-00-556-9791	23	38	5305-00-724-5812	4	7
5340-00-565-0004	13	3	5305-00-724-5823	15	4
5340-00-565-0004	15	12	5310-00-726-9076	6	29
5340-00-565-0004	18	81	5340-00-726-9323	18	104
5340-00-565-0004	18	88	5340-00-726-9819	14	5
4130-00-572-4709	18	34	5340-00-726-9819	18	98
6145-00-578-7516	3	6	5340-00-726-9819	19	2
6145-00-78-1116	6	12	5340-00-726-9819	19	7
6145-00-78-1116	9	18	5330-00-727-1286	7	21
6145-00-78-1116	9	50	5330-00-727-1286	17	16
6145-00-78-1116	9	95	5330-00-727-1286	17	36
6145-00-78-1116	9	98	5310-00-728-3469	6	19
6145-00-78-1116	9	101	5310-00-728-3469	7	6
6145-00-78-1116	9	113	5310-00-728-3469	8	13
6145-00-78-1116	9	116	5310-00-728-3469	11	15
6145-00-78-1116	9	119	5310-00-728-3469	15	15
6145-00-78-1116	13	9	5310-00-728-3469	18	21
6145-00-78-1116	13	18	5310-00-728-3469	18	49
6145-00-78-1116	22	41	5310-00-728-3469	18	70
6145-00-78-1116	22	45	5310-00-728-3469	19	28
6145-00-78-1116	22	49	5310-00-728-3469	21	6
6145-00-78-1116	22	61	5310-00-728-3469	21	8
6145-00-78-1117	3	23	5935-00-754-5638	20	19
6145-00-78-1117	9	35	5935-00-755-3152	9	12
6145-00-78-1117	9	51	5935-00-755-3638	22	15
6145-00-78-1117	9	53	5310-00-765-3197	7	2
6145-00-78-1117	9	55	5310-00-765-3197	7	40
6145-00-78-1117	9	57	5310-00-765-3197	10	5
6145-00-78-1117	9	60	5310-00-765-3197	11	7
6145-00-78-1117	9	64	5310-00-765-3197	14	7
6145-00-78-1117	9	68	5310-00-765-3197	18	15
6145-00-78-1117	9	72	5310-00-765-3197	18	64
6145-00-78-1117	9	75	5345-00-768-0330	10	1
6145-00-78-1117	9	78	5935-00-801-6620	9	28
6145-00-78-1117	9	82	5935-00-802-0067	13	21
6145-00-78-1117	9	85	5330-00-805-2408	7	18
6145-00-78-1117	9	88	5330-00-805-2408	17	33
6145-00-78-1117	9	92	6210-00-807-3162	23	39
6145-00-78-1117	9	121	5310-00-809-4058	4	16
6145-00-78-1117	13	19	5310-00-809-4058	14	17
6145-00-78-1117	13	29	5310-00-809-4058	15	18
6145-00-78-1117	13	37	5310-00-811-3494	2	22
6145-00-78-1117	13	47	5310-00-811-3494	2	29
6145-00-78-1117	22	25	5310-00-811-3494	4	9
6145-00-78-1117	22	53	5310-00-811-3494	6	2
6145-00-78-1117	22	57	5310-00-811-3494	6	14
6145-00-78-1117	22	65	5310-00-811-3494	6	26
6145-00-78-1117	22	69	5310-00-811-3494	11	8
6145-00-78-1117	22	73	5310-00-811-3494	12	26
6145-00-78-1117	23	17	5310-00-811-3494	13	2
6145-00-78-1117	23	20	5310-00-811-3494	14	4
6145-00-78-1117	23	23	5310-00-811-3494	14	8
6145-00-78-1117	23	26	5310-00-811-3494	17	43
6145-00-78-1117	23	29	5310-00-811-3494	18	26
6145-00-78-1117	23	32	5310-00-811-3494	18	80
6145-00-78-1118	3	24	5310-00-811-3494	18	87

TM 5-4120-359-24P

## NATIONAL STOCK NUMBER AND PART NUMBER INDEX

STOCK NUMBER	FIGURE NO.	ITEM AC.	STOCK NUMBER	FIGURE NO.	ITEM NO.
5310-00-811-3494	22	11	5320-00-932-1972	11	29
5310-00-811-3494	22	81	5320-00-932-1972	12	1
5310-00-811-3494	22	85	5320-00-932-1972	12	9
5310-00-811-3494	22	91	5320-00-932-1972	12	11
4730-00-813-4441	17	10	5310-00-934-9739	9	10
4730-00-815-5672	19	20	5310-00-934-9739	9	22
5935-00-816-8645	6	5	5310-00-934-9739	20	17
5935-00-816-8646	13	22	5310-00-934-9739	23	10
4730-00-818-5201	18	30	5310-00-934-9747	9	25
4730-00-818-7778	18	43	5310-00-934-9747	10	13
5935-00-821-0345	16	5	5310-00-934-9757	9	41
5935-00-821-0345	16	21	5310-00-934-9757	10	6
4730-00-821-3037	18	113	531 0-00-934-9758	20	28
4730-00-822-1274	7	45	5320-00-956-7355	8	40
4730-00-822-1274	18	57	5305-00-957-7815	14	20
4730-00-822-1274	18	74	5305-00-957-7820	10	10
4730-00-822-1274	18	85	5305-00-958-5453	23	2
4730-00-822-1277	18	112	5305-00-959-6640	2	28
5940-00-825-3695	13	6	5305-00-959-6640	6	25
5940-00-825-3695	13	13	5305-00-965-5882	2	9
5940-00-825-3695	13	32	5305-00-965-5882	2	20
5940-00-825-3700	6	9	5305-00-965-5882	2	27
5940-00-825-3700	22	16	5305-00-965-5882	4	8
5940-00-825-3700	22	39	5305-00-965-5882	6	1
5940-00-825-3700	22	43	5305-00-965-5882	11	2
5940-00-825-3700	22	47	5305-00-965-5882	11	6
5940-00-825-3700	22	55	5305-00-965-5882	11	10
5940-00-825-3700	22	59	5305-00-965-5882	11	22
5940-00-825-3700	22	63	5305-00-965-5882	14	6
5940-00-825-3700	22	67	5305-00-965-5882	17	42
5940-00-825-3700	22	71	5305-00-965-5882	18	18
5940-00-825-5029	13	14	5305-00-965-5882	18	46
5940-00-825-5029	13	25	5305-00-965-5882	18	67
5940-00-825-5029	13	33	5305 -00-965-5882	19	25
5305-00-827-0366	4	11	5940-00-983-6055	6	23
5305-00-827-0366	15	5	5305-00-984-4978	10	18
5940-00-829-0430	13	44	5305-00-984-4983	18	3
5940-00-835-8833	13	39	5305-00-984-4992	6	22
5940-00-836-0360	6	8	5305-00-984-6193	7	39
5940-00-836-0360	22	27	5305-00-984-6193	9	39
5940-00-836-0360	22	31	5305 -00-984-6193	10	3
5940-00-836-0360	22	35	5305-00- 984-6193	10	23
5940-00-836-0360	23	14	5305-00-984-6193	18	13
5330-00-836-4355	20	18	5305-00-984-6193	18	62
4730-00-839-6380	7	7	5305-00-984-6194	12	3
5935-00-845-1349	3	19	5305-00-984-6194	12	15
5935-00-846-2328	3	2	5305-00-984-6194	13	1
5935-00-846-9310	9	44	5305-00-984-6194	15	10
5935-00-846-9310	13	31	5305-00-984-6194	18	35
5935-00-847-0569	22	14	5305-00-984-6194	18	40
5320-00-850-2282	17	38	5305-00-984-6194	18	79
5320-00-850-2282	17	40	5305-00-984-6194	18	86
5320-00-874-4471	7	13	5305-00-984-6194	18	96
5320-00-874-4471	7	23	5305-00-984-6194	18	102
5310-00-877-5797	14	11	5305-00-984-6194	22	84
5935-00-878-7588	13	12	5305-00-984-6195	2	2
5305-00-889-2998	9	8	5305-00-984-6195	2	10
5305-00-889-2998	9	20	5305-00-984-6195	2	39
5305-00-889-2998	23	8	5305-00-984-6195	2	45
5305-00-889-2999	3	7	5305-00-984-6195	6	13
5305-00-889-2999	3	15	5305-00-984-6195	6	16
5305-00-889-2999	3	31	5305-00-984-6195	6	33
5305-00-889-2999	20	15	5305-00-984-6195	7	1
5305-00-889-3000	3	11	5305-00-984-6195	7	34
5305-00-889-3000	3	28	5305 -00-984-6195	7	37
5305-00-889-3000	9	2	5305-00-984-6195	11	17
5305-00-889-3000	9	23	5305-00-984-6195	15	11
5305-00-889-3000	10	20	5305-00-9 84-6195	18	106
5305-00-889-3000	22	7	5305-00-984-6195	22	10
5305-00-889-3000	22	74	5305-00-984-6196	10	30
5305-00-889-3000	22	87	5305-00-984-6197	14	2
5935-00-904-1280	3	9	5305-00-984-6198	2	21
4730-00-904-5115	2	6	5305-00-984-6199	2	37
4730-00-908-3195	8	1	5305-00-984-6199	12	21
4730-00-909-8627	18	33	5305-00-984-6199	12	28
5310-00-922-6414	8	11	5305-00-984-6199	13	42
5340-00-923-8544	14	12	5305-00-984-6199	22	80
5320-00-932-1972	2	7	5305-00-984-6200	18	25
5320-00-932-1972	2	35	5305-00-984-6221	22	77
5320-00-932-1972	11	27	5305-00- 98 9-7435	14	10

PMN 4 OF X42C BN 4164R  
 NATIONAL STOCK NUMBER AND PART NUMBER INDEX

STOCK NUMBER	FIGURE NO.	ITEM NO.	STOCK NUMBER	FIGURE NO.	ITEM NO.
5945-00-997-9335	10	22	5310-01-043-5788	10	26
5945-00-997-9335	22	89	5310-01-043-5788	10	35
5305-01-009-9611	16	20	5310-01-048-0553	10	37
5305-01-009-9611	5	2	4730-01-092-3825	18	2
5305-01-309-9611	16	2	4130-01-098-0315	20	6
6310-01-022-8113	23	3	5930-01-100-3575	20	8
5961-01-024-4375	10	19	5905-01-102-3887	13	41
5935-01-025-2210	3	20	4130-01-104-0783	20	7
5315-01-027-6616	14	14	4810-01-106-0345	18	17
5310-01-031-4582	20	3	4810-01-106-0345	18	66
5310-01-036-4687	18	109	5970-01-121-0271	5	30
5310-01-042-2791	10	27	5970-01-139-1013	13	40
5310-01-042-2791	22	96			

FSCM	PART NUMBER	FIGURE NO.	ITEM NO.	FSCM	PART NUMBER	FIGURE NO.	ITEM NO.
11815	CCR264SS-3-4	18	20	96906	MS21044N06	22	8
11815	CCR264SS-3-4	18	48	96906	MS21044N06	22	75
11815	CCR264SS-3-4	18	69	96906	MS21044N06	22	78
11815	CCR264SS-3-4	21	3	96906	MS21044N08	2	22
81349	FHN20G	10	16	96906	MS21044N08	2	29
81349	FOZ2250V6A	10	15	96906	MS21044N08	4	9
10855	HT32AZ223	20	6	96906	MS21044N08	6	2
10855	KA90EC080	20	7	96906	MS21044N08	6	14
10855	LF33MM013	20	20	96906	MS21044N08	6	26
10855	LF33MM016	20	22	96906	MS21044N08	11	8
10855	LF33MM017	20	23	96906	MS21044N08	12	26
04713	MDA802	10	19	96906	MS21044N08	13	2
81349	MIL-G-16491 TY 1 CL 3 SIZE 0	11	19	96906	MS21044N08	14	4
81349	MIL-I-003190/4-8	3	27	96906	MS21044N08	14	8
81349	MIL-I-22129-NO-5	14	18	96906	MS21044N08	17	43
81349	MIL-I-22129-NO-5	14	19	96906	MS21044N08	18	26
81349	MIL-T-43435TYPE-IFNSH-B-NO-2	3	4	96906	MS21044N08	18	80
81349	MIL-T-43435TYPE-IFNSH-B-NO-2	3	22	96906	MS21044N08	18	87
81349	MIL-T-43435TYPE-IFNSH-B-NO-2	6	10	96906	MS21044N08	22	11
81349	MIL-T-43435TYPE-IFNSH-B-NO-2	9	16	96906	MS21044N08	22	81
81349	MIL-T-43435TYPE-IFNSH-B-NO-2	9	34	96906	MS21044N08	22	85
81349	MIL-T-43435TYPE-IFNSH-B-NO-2	9	48	96906	MS21044N08	22	91
81349	MIL-T-43435TYPE-IFNSH-B-NO-2	13	8	96906	MS21044N3	14	11
81349	MIL-T-43435TYPE-IFNSH-B-NO-2	13	16	96906	MS21077-06	6	29
81349	MIL-T-43435TYPE-IFNSH-B-NO-2	13	27	96906	MS21077-08	6	19
81349	MIL-T-43435TYPE-IFNSH-B-NO-2	13	35	96906	MS21077-08	7	6
81349	MIL-T-43435TYPE-IFNSH-B-NO-2	23	16	96906	MS21077-08	8	13
96906	MS17143-1	13	39	96906	MS21077-08	11	15
96906	MS17143-14	6	9	96906	MS21077-08	15	15
96909	MS17143-14	22	16	96906	MS21077-08	18	21
96906	MS17143-14	22	39	96906	MS21077-08	18	49
96906	MS17143-14	22	43	96906	MS21077-08	18	70
96906	MS17143-14	22	47	96906	MS21077-08	19	28
96906	MS17143-14	22	55	96906	MS21077-08	21	6
96906	MS17143-14	22	59	96906	MS21077-5	21	8
96906	MS17143-14	22	63	96906	MS21318-9	18	1
96906	MS17143-14	22	67	96906	MS21919CG10	13	3
96906	MS17143-14	22	71	96906	MS21919DG10	15	12
96906	MS17143-15	6	8	96906	MS21919DG10	18	81
96906	MS17143-15	22	27	96906	MS21919DG10	18	88
96906	MS17143-15	22	31	96906	MS21919DG11	7	38
96906	MS17143-15	22	35	96906	MS21919DG11	19	13
96906	MS17143-15	23	14	96906	MS21919DG18	18	99
96906	MS17143-2	13	14	96906	MS21910DG2	18	89
96906	MS17143-2	13	25	96906	MS21919DG24	18	104
96906	MS17143-2	13	33	96906	MS21919DG3	18	98
96906	MS17143-3	13	6	96906	MS21919DG3	19	2
96906	MS17143-3	13	13	96906	MS21919DG3	19	7
96906	MS17143-3	13	32	96906	MS21919DG5	6	3
96906	MS20426B 4-5	12	7	96906	MS21919DG5	9	42
96906	MS20426B 4-5	12	23	96906	MS21919DG6	7	35
96906	MS20426B 4-5	12	30	96906	MS21919DG6	7	41
96906	MS20426B 4-5	22	94	96906	MS21919DG6	18	36
96906	MS20470B 6-6	12	5	96906	MS21919DG6	18	41
96906	MS20470B 6-6	12	17	96906	MS21919DG8	18	82
96906	MS20659-101	23	34	96906	MS21919DVG3	14	5
96906	MS21044N04	3	8	96906	MS24143D2	22	86
96906	MS21044N04	3	16	96906	MS24665-132	14	14
96906	MS21044N04	3	32	96906	MS24693S31	10	10
96906	MS21044N04	14	21	96906	MS24693S4	14	20
96906	MS21044N04	3	12	96906	MS24693S52	2	9
96906	MS21044N06	3	29	96906	MS24693S52	2	20
96906	MS21044N06	22	4	96906	MS24693S52	2	27

NATIONAL STOCK NUMBER AND PART NUMBER INDEX

FSCM	PART NUMBER	FIGURE ITEM		FSCM	PART NUMBER	FIGURE ITEM	
		NO.	NO.			NO.	NO.
96906	MS24693552	4	8	96906	MS27183-10	14	17
96906	MS24693552	6	1	96906	MS27183-10	15	19
96906	MS24693552	11	2	96906	MS27183-12	1	8
96906	MS24693552	11	6	96906	MS27183-41	7	2
96906	MS24693552	11	10	96906	MS27183-41	7	40
96906	MS24693552	11	22	96906	MS27183-41	10	5
96906	MS24693552	14	6	96906	MS27183-41	11	7
96906	MS24693552	17	42	96906	MS27183-41	14	7
96906	MS24693552	18	18	96906	MS27183-41	18	15
96906	MS24693552	18	46	96906	MS27183-41	18	64
96906	MS24693552	18	67	96906	MS27183-42	4	2
96906	MS24693552	19	25	96906	MS27183-42	15	8
96906	MS24693556	2	28	96906	MS27418-28	10	22
96906	MS24693556	6	25	96906	MS27418-28	22	89
96906	MS25002-4	23	38	96906	MS27508E20B16P	23	13
96906	MS25036-106	9	29	96906	MS27508E20B16S	3	20
96906	MS25036-106	9	74	96906	MS27511820CL	2	12
96906	MS25036-106	9	77	96906	MS27980-IN	11	20
96906	MS25036-106	9	81	96906	MS27980-13B	12	25
96906	MS25036-106	9	90	96906	MS27980-13B	22	90
96906	MS25036-106	22	19	96906	MS27980-6N	11	21
96906	MS25036-106	22	51	96906	MS3102R145-6P	16	5
96906	MS25036-106	22	64	96906	MS3102R145-6P	16	21
96906	MS25036-106	22	68	96906	MS3102R145-6S	9	28
96906	MS25036-106	22	72	96906	MS3102R20-15P	20	19
96906	MS25036-106	23	15	96906	MS3102R20-15S	9	12
96906	MS25036-106	23	19	96906	MS3102R24-11S	22	14
96906	MS25036-106	23	22	96906	MS3102R24-28S	9	27
96906	MS25036-106	23	25	96906	MS3102R32-13P	22	15
96906	MS25036-106	23	28	96906	MS3106R145-6P	5	14
96906	MS25036-106	23	31	96906	MS3106R145-6P	5	35
96906	MS25036-108	6	6	96906	MS3106R145-6S	13	23
96906	MS25036-108	22	18	96906	MS3106R20-15P	6	5
96906	MS25036-112	6	7	96906	MS3106R20-15S	13	22
96906	MS25036-112	22	17	96906	MS3106R22-22P	3	3
96906	MS25036-112	22	28	96906	MS3106R22-22P	13	5
96906	MS25036-112	22	32	96906	MS3106R22-22S	3	2
96906	MS25036-112	22	36	96906	MS3106R24-11P	9	44
96906	MS25036-153	9	14	96906	MS3106R24-11P	13	31
96906	MS25036-153	9	30	96906	MS3106R24-11S	13	12
96906	MS25036-153	9	45	96906	MS3106R24-28P	3	19
96906	MS25036-153	9	59	96906	MS3106R32-13S	13	21
96906	MS25036-153	9	63	96906	MS3367-1-9	7	42
96906	MS25036-153	9	67	96906	MS3367-1-9	18	11
96906	MS25036-153	9	71	96906	MS3367-1-9	18	60
96906	MS25036-153	9	80	96906	MS3367-1-9	18	100
96906	MS25036-153	9	84	96906	MS3367-1-9	19	3
96906	MS25036-153	9	87	96906	MS3367-1-9	19	8
96906	MS25036-153	9	91	96906	MS3367-6-9	17	1
96906	MS25036-153	9	94	96906	MS35190-236	23	2
96906	MS25036-153	9	97	96906	MS35206-216	9	8
96906	MS25036-153	9	100	96906	MS35206-216	9	20
96906	MS25036-153	9	112	96906	MS35206-216	23	8
96906	MS25036-153	9	115	96906	MS35206-217	3	7
96906	MS25036-153	9	118	96906	MS35206-217	3	15
96906	MS25036-153	13	7	96906	MS35206-217	3	31
96906	MS25036-153	13	15	96906	MS35206-217	20	15
96906	MS25036-153	13	24	96906	MS35206-221	10	18
96906	MS25036-153	13	34	96906	MS35206-226	18	3
96906	MS25036-153	13	46	96906	MS35206-230	3	11
96906	MS25036-153	22	20	96906	MS35206-230	3	28
96906	MS25036-153	22	40	96906	MS35206-230	9	2
96906	MS25036-153	22	44	96906	MS35206-230	9	23
96906	MS25036-153	22	48	96906	MS35206-230	10	20
96906	MS25036-156	9	13	96906	MS35206-230	22	7
96906	MS25036-156	9	46	96906	MS35206-230	22	74
96906	MS25036-156	9	103	96906	MS35206-230	22	87
96906	MS25036-156	9	106	96906	MS35206-232	6	22
96906	MS25036-156	9	109	96906	MS35206-234	22	77
96906	MS25043-22D	2	11	96906	MS35206-245	7	39
96906	MS25331-7	23	39	96906	MS35206-245	9	39
96906	MS27130-S13K	10	26	96906	MS35206-245	10	3
96906	MS27130-S13K	10	35	96906	MS35206-245	10	23
96906	MS27130-S15K	18	109	96906	MS35206-245	18	13
96906	MS27130-S2K	10	36	96906	MS35206-245	18	62
96906	MS27130-S7K	10	27	96906	MS35206-246	12	3
96906	MS27130-S7K	22	96	96906	MS35206-246	12	15
96906	MS27130-S67K	10	37	96906	MS35206-246	13	1
96906	MS27130-S53K	8	7	96906	MS35206-246	15	10
96906	MS27183-10	4	16	96906	MS35206-246	18	35



NATIONAL STOCK NUMBER AND PART NUMBER INDEX

FSC#	PART NUMBER	FIGURE NO.	ITEM NO.	FSC#	PART NUMBER	FIGURE NO.	ITEM NO.
96906	M51 06-46	18	43	96906	M535929-2	18	72
96906	M51 06-46	18	79	96906	M535929-2	19	17
96906	M51 06-46	18	86	96906	M535929-3	18	23
96906	M51 06-46	18	96	96906	M535929-4	19	23
96906	M51 06-46	18	172	96906	M535929-5	18	91
96906	M51 06-46	22	84	96906	M549705-3	2	6
96906	M51 06-47	2	2	96906	M51307-7	20	18
96906	M51 06-47	2	17	96906	MS 9-34	19	4
96906	M51 06-47	2	39	96906	MS 9-34	19	9
96906	M51 06-47	2	45	96906	MS 1-44	4	1
96906	M51 06-47	6	13	96906	MS 1-44	15	1
96906	M51 06-47	6	16	96906	MS 1-44	15	7
96906	M51 06-47	6	33	96906	MS 1-44	19	1
96906	M51 06-47	7	1	96906	MS 1-44	19	6
96906	M51 06-47	7	34	96906	MS 1-44	19	12
96906	M51 06-47	7	37	96906	MS 5-1	23	3
96906	M51 06-47	11	17	96906	MS 2-1	18	44
96906	M51 06-47	15	11	96906	MS 2-17	18	38
96906	M51 06-47	18	106	96906	MS 4-65	4	5
96906	M51 06-47	22	13	96906	MS 4-5	4	7
96906	M51 06-48	10	30	96906	MS 4-10	15	4
96906	M51 06-49	14	2	96906	MS 7-037	10	1
96906	M51 06-50	2	21	96906	MS90 5-16	1	6
96906	M51 06-51	2	37	96906	MS 5-	4	14
96906	M51 06-51	12	21	96906	MS90 5-	15	17
96906	M51 06-51	12	28	96906	MS90 5-	4	13
96906	M51 20-51	13	42	96906	MS90 7-9	20	1
96906	M51 06-51	22	89	96906	MS 8-T28	23	41
96906	M535206-52	18	25	96906	MS 8-T48	23	37
96906	M51 06-52	14	1	81349	M230 /2 201-C	13	40
96906	M51 07-64	14	13	81349	M2 /2 201-C	23	35
96906	M51 130-8	9	9	81349	M230 /2 209-C	9	15
96906	M51 130-8	9	21	81349	M230 /2 209-C	9	33
96906	M51 130-8	20	9	81349	M23053/2-209-C	22	23
96906	M515330-8	20	16	81349	M23053/2-206-C	10	9
96906	M51 130-8	23	9	81349	M23053/2-207-C	22	22
96906	M51 130-8	9	3	81349	M24243/1-A438	17	38
96906	M51 130-1	9	24	81349	M24243/1-A408	17	40
96906	M51 130-1	10	12	81349	M24243/6-A402H	2	7
96906	M51 130-1	10	21	81349	M24243/6-A402H	2	35
96906	M51 130-1	22	5	81349	M24243/6-A402H	11	27
96906	M51 130-1	22	88	81349	M24243/6-A402H	11	29
96906	M51 130-2	9	40	81349	M24243/6-A402H	12	1
96906	M51 130-2	10	4	81349	M24243/6-A402H	12	9
96906	M51 130-2	10	24	81349	M24243/6-A402H	12	11
96906	M51 130-2	10	31	81349	M24243/6-A405H	7	13
96906	M51 130-2	13	43	81349	M24243/6-A405H	7	23
96906	M51 130-2	18	14	81349	M24243/6-A604H	8	40
96906	M51 130-2	18	63	81349	M24243/7-A405H	21	7
96906	M51 130-2	18	97	81349	M39014/09-2462	10	17
96906	M51 130-2	18	103	81349	M3971/1-5	22	76
96906	M51 130-2	18	107	81349	M5086/1-10-9	3	5
96906	M51 130-4	4	15	81349	M5086/1-10-9	13	18
96906	M51 130-4	15	18	81349	M5086/1-12-9	6	11
96906	M51 130-5	1	7	81349	M5086/1-12-9	9	17
96906	M51 130-5	20	2	81349	M5086/1-12-9	9	49
96906	M51 89-1	9	4	81349	M5086/1-12-9	9	104
96906	M535489-4	10	33	81349	M5086/1-12-9	9	107
96906	M535489-3	20	27	81349	M5086/1-12-9	9	110
96906	M535489-	18	12	81349	M5086/1-12-9	13	17
96906	M535489-	18	61	81349	M5086/1-12-9	13	28
96906	M535489-82	20	28	81349	M5086/1-12-9	13	36
96906	M535489-42	9	13	81349	M5086/1-12-9	22	24
96906	M535489-42	9	22	81349	M5086/1-12-9	22	29
96906	M535489-42	20	17	81349	M5086/1-12-9	22	33
96906	M535489-42	23	10	81349	M5086/1-12-9	22	37
96906	M535489-42	9	25	81349	M5086/1-14-9	3	6
96906	M535489-42	10	13	81349	M5086/1-14-9	6	12
96906	M53564-82	9	41	81349	M5086/1-14-9	9	18
96906	M5356	10	6	81349	M5086/1-14-9	9	50
96906	M535642-8	8	1	81349	M5086/1-14-9	9	95
96906	M535642-3	18	33	81349	M5086/1-14-9	9	98
96906	M535872-	18	7	81349	M5086/1-14-9	9	101
96906	M535872-	18	51	81349	M5086/1-14-9	9	113
96906	M535872-	18	32	81349	M5086/1-14-9	9	116
96906	M539017-KU	17	10	81349	M5086/1-14-9	9	119
96906	M539017-5	7	9	81349	M5086/1-14-9	13	9
96906	M539017-5	18	78	81349	M5086/1-14-9	13	18
96906	M53928-5U	17	20	81349	M5086/1-14-9	22	41
96906	M53929-2	18	55	81349	M5086/1-14-9	22	45

NATIONAL STOCK NUMBER AND PART NUMBER INDEX

FSCM	PART NUMBER	FIGURE NO.	ITEM NO.	FSCM	PART NUMBER	FIGURE NO.	ITEM NO.
81349	M5J86/1-16-9	22	49	97403	13207E5347-1	18	9
81349	M5J86/1-16-9	22	61	97403	13207E5347-1	18	5A
81349	M5J86/1-16-9	3	23	97403	13207E5347-2	9	31
81349	M5J86/1-16-9	9	35	97403	13207E5347-2	9	47
81349	M5J86/1-16-9	9	51	97403	13207E5347-2	9	66
81349	M5J86/1-16-9	9	53	97403	13207E5347-2	9	77
81349	M5J86/1-16-9	9	55	97403	13207E5347-2	13	26
81349	M5J86/1-16-9	9	57	97403	13207E5347-2	22	21
91349	M5J86/1-16-9	9	63	97403	13207E5347-2	22	52
81349	M5J86/1-16-9	9	64	97403	13207E5347-2	22	56
81349	M5J86/1-16-9	9	68	97403	13207E5347-2	22	60
81349	M5J86/1-16-9	9	72	97403	13211E3793-5	20	5
81349	M5J86/1-16-9	9	75	97403	13211E3799-1	7	45
81349	M5J86/1-16-9	9	78	97403	13211E3799-1	10	57
81349	M5J86/1-16-9	9	82	97403	13211E3799-1	10	74
81349	M5J86/1-16-9	9	85	97403	13211E3799-1	18	05
81349	M5J86/1-16-9	9	88	97403	13211E3799-5	10	112
81349	M5J86/1-16-9	9	92	97403	13211E4043-16	19	20
81349	M5J86/1-16-9	9	121	97403	13211E4043-18	19	15
81349	M5J86/1-16-9	13	19	97403	13211E4043-26	7	11
81349	M5J86/1-16-9	13	29	97403	13211E4043-26	10	75
81349	M5J86/1-16-9	13	37	97403	13211E4043-26	10	84
81349	M5J86/1-16-9	13	47	97403	13211E4043-6	10	43
81349	M5J86/1-16-9	22	25	97403	13211E8218	10	28
81349	M5J86/1-16-9	22	53	97403	13211E8341	19	14
81349	M5J86/1-16-9	22	57	97403	13211E8369	19	11
81349	M5J86/1-16-9	22	65	97403	13211E8404	19	5
81349	M5J86/1-16-9	22	69	97403	13214E3793	10	34
81349	M5J86/1-16-9	22	73	97403	13216E0146-3	3	9
81349	M5J86/1-16-9	23	17	97403	13216E0146-4	3	13
81349	M5J86/1-16-9	23	20	97403	13216E6107	14	12
81349	M5J86/1-16-9	23	23	97403	13216E6158	10	16
81349	M5J86/1-16-9	23	26	97403	13216E6158	10	65
81349	M5J86/1-16-9	23	29	97403	13216E6176-2	7	33
81349	M5J86/1-16-9	23	32	97403	13216E6176-2	10	110
81349	M5J86/1-16-9	3	24	97403	13216E6176-3	10	113
80205	NAS1081-4A4	4	11	97403	13216E6176-4	7	7
80205	NAS1081-4A4	15	5	97403	13216E6190-2	10	30
80205	NAS1329500K875	0	42	97403	13216E6224	6	15
81348	QQ-5-5715N60WRP2			97403	13218E0001-290	0	2
07418	BR12316B2.0-4	24	16	97403	13218E0001-290	0	3
03481	531K125	8	8	97403	13218E0001-290	8	4
03481	531K181	8	9	97403	13219E9480-1	17	11
03481	531K181	8	11	97403	13219E9480-2	17	21
03481	531K256	21	9	97403	13219E9481	2	46
64731	01-004897-006	5	13	97403	13219E9481-1	2	54
64731	01-004897-007	16	6	97403	13219E9481-13	2	51
64731	01-005567-019	5	11	97403	13219E9481-14	2	52
64731	01-005967-019	16	16	97403	13219E9481-15	2	53
64731	01-006189-016	5	5	97403	13219E9481-2	2	49
64731	01-006189-016	16	13	97403	13219E9481-3	2	50
64731	01-006424-002	16	12	97403	13219E9484	2	3
64731	01-006424-009	5	4	97403	13219E5484-1	2	5
64731	01-006715-003	5	9	97403	13219E9486	2	40
64731	01-006773-016	5	8	97403	13219E9486-1	2	44
64731	01-006773-016	16	17	97403	13219E9486-2	2	43
64731	01-009371-004	5	12	97403	13219E9486-4	2	42
64731	01-010599-203	5	6	97403	13219E9488	6	34
64731	01-010999-203	16	14	97403	13219E9489-1	6	24
64731	01-013773-006	5	10	97403	13219E9491	6	17
64731	02-00E737-003	16	10	97403	13219E9491-1	6	20
64731	02-00E741-000	16	11	97403	13219E9492	4	17
64731	02-009264-001	5	2	97403	13219E9493-1	7	25
64731	02-009264-001	16	2	97403	13219E9493-1	17	22
64731	02-009264-004	16	4	97403	13219E9493-1/1	7	32
64731	02-009264-007	16	7	97403	13219E9493-1/1	17	29
64731	02-009264-008	16	9	97403	13219E9493-1/3	7	30
64731	02-012272-001	5	3	97403	13219E9493-1/3	17	27
64731	02-012796-001	16	8	97403	13219E9493-1/4	7	29
64731	02-012796-002	16	3	97403	13219E9493-1/4	17	26
64731	02-014850-001	16	18	97403	13219E9493-1/5	7	28
64731	02-014850-002	16	15	97403	13219E9493-1/5	17	25
64731	02-014851-001	5	15	97403	13219E9493-1/6	7	27
64731	02-014851-002	5	7	97403	13219E9493-1/6	17	24
93781	03MP-23MM-24V-DC	18	17	97403	13219E9493-1/7	7	26
93781	03MP-23MM-24V-DC	18	66	97403	13219E9493-1/7	17	23
81349	11TB14	22	83	97403	13219E9493-2	7	15
94833	12581	2	36	97403	13219E9493-2	17	30
94833	12582	12	2	97403	13219E9493-2/1	7	22
97403	13207E5347-1	3	26	97403	13219E9493-2/1	17	37
97403	13207E5347-1	3	21				

NATIONAL STOCK NUMBER AND PART NUMBER INDEX

FSCM	PART NUMBER	FIGURE NO.	ITEM NO.	FSCM	PART NUMBER	FIGURE NO.	ITEM NO.
97403	13219E9493-2/3	7	20	97403	13219E9568-1	2	25
97403	13219E9493-2/3	17	35	97403	13219E9568-1	2	32
97403	13219E9493-2/4	7	19	97403	13219E9568-1	2	41
97403	13219E9493-2/4	17	34	97403	13219E9568-1	2	47
97403	13219E9493-2/6	7	17	97403	13219E9568-1	9	6
97403	13219E9493-2/6	17	32	97403	13219E9568-1	11	4
97403	13219E9493-2/7	7	16	97403	13219E9568-1	11	12
97403	13219E9493-2/7	17	31	97403	13219E9568-1	11	24
97403	13219E9494-1	17	3	97403	13219E9568-1	12	13
97403	13219E9494-1/1	17	5	97403	13219E9568-1	12	19
97403	13219E9494-1/2/4	17	6	97403	13219E9568-1	22	93
97403	13219E9494-1/3	17	7	97403	13219E9568-1	23	5
97403	13219E9494-1/3	17	8	97403	13219E9568-2	23	6
97403	13219E9494-1/6	17	4	97403	13219E9572	12	33
97403	13 219E9494-2	17	13	97403	13219E9573	12	27
97403	13219E9494-2/1	17	15	97403	13219E9574	2	38
97403	13219E9494-2/2	17	18	97403	13219E9575	2	23
97403	13219E9494-2/3	17	17	97403	13219E9576	2	30
97403	13 219E9494-2/5	17	19	97403	13219E9584-1	3	10
97403	13219E9494-2/6	17	14	97403	13219E9584-2	3	14
97403	13219E9495-1	7	4	97403	13219E9584-2	9	37
97403	13 219E9496	7	43	97403	13219E9584-2	22	9
97403	13219E9498	18	27	97403	13219E9584-3	9	36
97403	13 219E9504	7	3	97403	13219E9584-4	3	17
97403	13219E9507	19	26	97403	13219E9584-4	9	19
97403	13219E9508	17	12	97403	13219E9584-4	23	11
97403	13219E9509	17	2	97403	13219E9584-5	22	12
97403	13219E9509/2	17	9	97403	13219E9589	2	24
97403	13219E9513-1	7	14	97403	13219E9589-1/2	2	26
97403	13219E9513-1	17	41	97403	13220E2844	23	36
97403	13 219E9513-2	7	24	97403	13220E5213-3	6	18
97403	13219E9513-2	17	39	97403	13220E5213-3	6	28
97403	13219E9514	12	22	97403	13220E5213-3	7	5
97403	13 219E9514	12	16	97403	13220E5213-3	8	12
97403	13 219E9514-1	12	20	97403	13220E5213-3	11	14
97403	13219E9517	12	29	97403	13220E5213-3	15	14
97403	13 219E9522	11	11	97403	13220E5213-3	19	27
97403	13219E9522-1/3/4/4/12	11	16	97403	13220E5213-3	21	2
97403	13219E9523	15	16	97403	13220E5213-5	21	5
97403	13219E9525-2	1	3	97403	13220E5213-6	21	4
97403	13 219E9528	2	33	97403	13221E9081	18	47
97403	13 219E9528	2	48	97403	13221E9081-1	18	50
97403	13219E9528	11	13	97403	13221E9082	3	30
97403	13219E9528	11	25	97403	13221E9083	3	33
97403	13219E9529	8	43	97403	13221E9084-1	14	15
97403	13219E9529	12	6	97403	13221E9084-2	14	16
97403	13 219E9529	12	18	97403	13221E9085	14	3
97403	13219E9530	4	10	97403	13221E9086	14	22
97403	13219E9531	4	3	97403	13221E9087	14	23
97403	13219E9532	4	4	97403	13221E9088	18	19
97403	13 219E9533	4	6	97403	13221E9088	18	68
97403	13219E9534	18	39	97403	13221E9090	18	108
97403	13219E9535	15	3	97403	13221E9092	18	45
97403	13219E9536	15	9	97403	13221E9093	17	44
97403	13219E9537	12	32	97403	13221E9095	15	13
97403	13219E9538	12	31	97403	13221E9096	5	1
97403	13219E9539	15	2	97403	13221E9096	5	16
97403	13219E9540	18	2	97403	13221E9097	16	1
97403	13 219E9541	20	4	97403	13221E9097	16	19
97403	13 219E9542	20	3	97403	13221E9098	18	4
97403	13219E9544	6	21	97403	13221E9099	18	101
97403	13219E9544	22	82	97403	13221E9101	12	12
97403	13219E9545	12	24	97403	13221E9102	12	10
97403	13219E9546-2	19	10	97403	13221E9103	11	30
97403	13219E9547-2	4	18	97403	13221E9104-1	23	18
97403	13219E9547-2	8	10	97403	13221E9104-10	9	65
97403	13 219E9548	15	20	97403	13221E9104-11	9	69
97403	13219E9551	6	27	97403	13221E9104-12	9	73
97403	13219E9551-1	6	30	97403	13221E9104-13	9	76
97403	13219E9553	8	41	97403	13221E9104-14	9	79
97403	13219E9554-1	6	31	97403	13221E9104-15	22	26
97403	13219E9556	1	2	97403	13221E9104-16	22	30
97403	13219E9559	11	18	97403	13221E9104-17	22	34
97403	13219E9561-1	4	12	97403	13221E9104-18	22	38
97403	13219E9561-2	15	6	97403	13221E9104-19	22	42
97403	13219E9563	11	9	97403	13221E9104-2	23	21
97403	13219E9564	2	31	97403	13221E9104-20	22	46
97403	13 219E9564-1	2	34	97403	13221E9104-22	22	50
97403	13219E9568-1	2	4	97403	13221E9104-23	22	54
97403	13219E9568-1	2	16	97403	13221E9104-24	23	30

NATIONAL STOCK NUMBER AND PART NUMBER INDEX

FSCM	PART NUMBER	FIGURE NO.	ITEM NO.	FSCM	PART NUMBER	FIGURE NO.	ITEM NO.
97403	13221E9104-25	22	58	97403	13221E9120/77	18	114
97403	13221E9104-26	22	62	97403	13221E9120/79	18	77
97403	13221E9104-27	22	66	97403	13221E9120/81	18	71
97403	13221E9104-28	22	70	97403	13221E9120/82	18	97
97403	13221E9104-29	13	45	97403	13221E9120/86	19	18
97403	13221E9104-3	23	24	97403	13221E9120/98	18	90
97403	13221E9104-34	9	83	97403	13221E9120/92	18	37
97403	13221E9104-35	9	86	97403	13221E9121	21	1
97403	13221E9104-36	9	89	97403	13221E9122	22	79
97403	13221E9104-37	9	93	97403	13221E9123-1	9	32
97403	13221E9104-38	9	96	97403	13221E9123-1	9	62
97403	13221E9104-39	9	99	97403	13221E9124	13	4
97403	13221E9104-4	23	27	97403	13221E9125	9	11
97403	13221E9104-40	9	102	97403	13221E9126	3	1
97403	13221E9104-41	9	105	97403	13221E9127	13	20
97403	13221E9104-42	9	108	97403	13221E9129	23	33
97403	13221E9104-43	9	111	97403	13221E9130	9	1
97403	13221E9104-44	9	114	97403	13221E9131	9	26
97403	13221E9104-45	9	117	97403	13221E9132	10	11
97403	13221E9104-46	9	120	97403	13221E9133	9	43
97403	13221E9104-5	9	52	97403	13221E9134	3	18
97403	13221E9104-6	9	54	97403	13221E9135	22	13
97403	13221E9104-7	9	56	97403	13221E9136	23	43
97403	13221E9104-8	9	58	97403	13221E9136-1	23	45
97403	13221E9104-9	9	61	97403	13221E9137	2	13
97403	13221E9105	18	105	97403	13221E9138	6	4
97403	13221E9106	12	4	97403	13221E9139	13	11
97403	13221E9106-1	12	14	97403	13221E9141	13	30
97403	13221E9107-4	10	29	97403	13221E9142	22	6
97403	13221E9108	23	12	97403	13221E9143	22	92
97403	13221E9105-64	23	44	97403	13221E9144	10	2
97403	13221E9110	2	1	97403	13221E9146	3	25
97403	13221E9110-67	8	5	97403	13221E9146	9	38
81346	13221E9110/23	7	44	97403	13221E9146	18	10
97403	13221E9110/26	7	36	97403	13221E9146	18	59
97403	13221E9110/29	7	12	97403	13221E9147	2	14
97403	13221E9110/48	7	10	97403	13221E9148	1	1
97403	13221E9110/49	7	8	97403	13221E9149	13	38
97403	13221E9111	23	1	97403	13221E9150	1	4
97403	13221E9112	23	4	97403	13221E9150-6	1	5
97403	13221E9112-1	23	7	97403	13221E9151	11	28
97403	13221E9113	2	15	97403	13221E9152	2	8
97403	13221E9113-1	2	19	97403	13221E9152	12	8
97403	13221E9113-3	2	17	97403	13221E9152	22	95
97403	13221E9113-6	2	18	97403	13221E9153	14	9
97403	13221E9114	9	5	97403	13221E9154	23	40
97403	13221E9114-1	9	7	97403	13222E8980	10	25
97403	13221E9115	10	34	97403	13222E8980-1	10	28
97403	13221E9117	10	8	97403	13222E8981	6	32
97403	13221E9118-1	10	14	97403	13222E8982	11	3
97403	13221E9118-2	23	42	97403	13222E8982-1	11	5
97403	13221E9119-1	10	7	97403	13222E8983	11	23
97403	13221E9119-2	13	41	97403	13222E8983-1	11	26
97403	13221E9120	11	1	97403	13222E8984	8	6
97403	13221E9120/129	18	52	97403	13222E8984-29	8	26
97403	13221E9120/130	18	8	97403	13222E8984-39	8	24
97403	13221E9120/131	18	22	97403	13222E8984-40	8	17
97403	13221E9120/136	18	93	97403	13222E8984-41	8	22
97403	13221E9120/137	18	95	97403	13222E8984-42	8	25
97403	13221E9120/138	18	94	97403	13222E8984-43	8	27
97403	13221E9120/141	18	111	97403	13222E8984-44	8	28
97403	13221E9120/143	19	22	97403	13222E8984-45	8	29
97403	13221E9120/145	19	29	97403	13222E8984-46	8	31
97403	13221E9120/146	19	30	97403	13222E8984-47	8	14
97403	13221E9120/185	18	31	97403	13222E8984-48	8	18
97403	13221E9120/188	18	53	97403	13222E8984-49	8	20
97403	13221E9120/189	18	54	97403	13222E8984-50	8	19
97403	13221E9120/25	18	29	97403	13222E8984-51	8	30
97403	13221E9120/30	18	6	97403	13222E8984-52	8	16
97403	13221E9120/31	18	24	97403	13222E8984-53	8	38
97403	13221E9120/32	18	5	97403	13222E8984-54	8	34
97403	13221E9120/37	18	56	97403	13222E8984-55	8	35
97403	13221E9120/38	18	76	97403	13222E8984-56	8	32
97403	13221E9120/43	18	83	97403	13222E8984-57	8	33
97403	13221E9120/51	19	16	97403	13222E8984-58	8	36
97403	13221E9120/53	19	24	97403	13222E8984-59	8	37
97403	13221E9120/63	18	42	97403	13222E8984-63	8	39
97403	13221E9120/66	19	21	97403	13222E8984-66	8	15
97403	13221E9120/68	18	73	97403	13222E8984-67	8	23
97403	13221E9120/70	19	19	97403	13222E8984-68	8	21

PMN 10 OF X42CBN4164R  
 NATIONAL STOCK NUMBER AND PART NUMBER INDEX

FSCM	PART NUMBER	FIGURE NO.	ITEM NO.	FSCM	PART NUMBER	FIGURE NO.	ITEM NO.
97403	13222E9828-1	14	13	10855	76HC233-1162	20	12
00624	22008-8	7	18	92702	77-69-34K	5	36
00624	22008-8	17	33	92702	7901-22-1	5	34
31276	22546-112	7	21	92702	7902-33-3	5	31
01276	22546-112	17	28	92702	7910-3-9	5	30
01276	22546-112	17	36	10855	8RG50078	20	10
01276	22546-12	7	31	92702	81-123	5	21
01276	22546-17	17	16	92702	81-123	16	24
10855	3RG51638	20	8	92702	81-124	5	22
81349	3TB10	13	44	92702	81-124	16	25
92702	3653B-1-1	16	23	92702	83-48	5	23
92702	3653B 2-1	5	19	92702	83-48	16	26
92702	3653B 3-1	5	42	92702	83-97	5	25
81349	37TB 14	6	23	92702	83-97	16	28
81349	39TB-9	10	32	92702	85-29-1	5	37
92702	4153B-1-1	16	29	92702	91-1-6	16	20
92702	4153B-2-1	5	26	92702	91-102-11	5	17
92702	47-79-5	5	24	92702	91-147-3	5	27
92702	47-79-5	16	27	92702	91-172-3	5	32
92702	5553-1-1	16	30	92702	91-35-2	16	22
92702	5553-2-1	5	39	92702	92-1	5	33
92702	61-2758	5	41	92702	92-2	5	28
92702	61C-3015	5	40	92702	92-3	5	18
92702	64-681	5	20	92702	93-123	5	29
10855	76HC 231-1033-35	20	11	92702	93-6-4	5	38
10855	76HC231-1093	20	29	10855	99WAO351GC300810	20	26
10855	76HC231-1103	20	13	10855	99WDO354TC200516	20	21
10855	76HC231-199-27	20	30	10855	99WHO351GC300810	20	25
10855	76HC232-144-8	20	14	10855	99WJO351GC300710	20	24



**By Order of the Secretary of the Army:**

**Official:**

**E. C. MEYER**  
*General, United States Army*  
*Chief of Staff*

**ROBERT M. JOYCE**  
*Brigadier General, United States Army*  
*The Adjutant General*

DISTRIBUTION:

To be distributed in accordance with DA Form 12-25C, Organizational Maintenance Requirements for Environmental Equipment, Air Conditioners, 18,000 BTU, Compact.





RECOMMENDED CHANGES TO EQUIPMENT TECHNICAL PUBLICATIONS



THEN... JOT DOWN THE DOPE ABOUT IT ON THIS FORM. CAREFULLY TEAR IT OUT. FOLD IT AND DROP IT IN THE MAIL!

SOMETHING WRONG WITH THIS PUBLICATION?

FROM: (PRINT YOUR UNIT'S COMPLETE ADDRESS)

PFC JOHN DOE  
COA, 3d ENGINEER BN  
FT. LEONARDWOOD, MD 63108

DATE SENT

PUBLICATION NUMBER

TM 5-4120-359-24P

PUBLICATION DATE

24 May 82

PUBLICATION TITLE Air Conditioner,

NSN 4120-01-069-1321

BE EXACT. PIN-POINT WHERE IT IS

PAGE NO	PARA-GRAPH	FIGURE NO	TABLE NO
6	2-1 a		
B1		4-3	
125	line 20		

IN THIS SPACE TELL WHAT IS WRONG AND WHAT SHOULD BE DONE ABOUT IT:

In line 6 of paragraph 2-1a the manual states the engine has 6 Cylinders. The engine on my set only has 4 Cylinders. Change the manual to show 4 Cylinders.

Callout 16 on figure 4-3 is pointing at a bolt. In key to figure 4-3, item 16 is called a shim - Please correct one or the other.

I ordered a gasket, item 19 on figure B-16 by NSN 2 910-00-762-3001. I got a gasket but it doesn't fit. Supply says I got what I ordered, so the NSN is wrong. Please give me a good NSN

PRINTED NAME, GRADE OR TITLE, AND TELEPHONE NUMBER

JOHN DOE, PFC (268) 317-7111

SIGN HERE:

JOHN DOE

DA FORM 2028-2  
1 JUL 79

PREVIOUS EDITIONS ARE OBSOLETE.

DRSTS-M Overprint 1, 1 Nov 80

P.S.--IF YOUR OUTFIT WANTS TO KNOW ABOUT YOUR RECOMMENDATION MAKE A CARBON COPY OF THIS AND GIVE IT TO YOUR HEADQUARTERS

TEAR ALONG PERFORATED LINE

FILL IN YOUR  
UNIT'S ADDRESS

FOLD BACK

DEPARTMENT OF THE ARMY

\_\_\_\_\_  
\_\_\_\_\_

OFFICIAL BUSINESS  
PENALTY FOR PRIVATE USE \$300

POSTAGE AND FEES PAID  
DEPARTMENT OF THE ARMY  
DOD 314



TEAR ALONG PERFORATED LINE

COMMANDER  
U S ARMY SUPPORT AND AVIATION MATERIEL READINESS COMMAND  
ATTN: DRSTS-MPSD  
4300 GOODFELLOW BOULEVARD  
ST. LOUIS, MO 63120

RECOMMENDED CHANGES TO EQUIPMENT TECHNICAL PUBLICATIONS



THEN... JOT DOWN THE DOPE ABOUT IT ON THIS FORM. CAREFULLY TEAR IT OUT. FOLD IT AND DROP IT IN THE MAIL!

**SOMETHING WRONG WITH THIS PUBLICATION?**

FROM: (PRINT YOUR UNIT'S COMPLETE ADDRESS)

DATE SENT

PUBLICATION NUMBER

TM 5-4120-359-24P

PUBLICATION DATE

24 May 82

PUBLICATION TITLE

Air Conditioner,  
NSN 4120-01-069-1321

BE EXACT PIN-POINT WHERE IT IS

PAGE NO

PARA-GRAPH

FIGURE NO

TABLE NO

IN THIS SPACE TELL WHAT IS WRONG AND WHAT SHOULD BE DONE ABOUT IT:

TEAR ALONG PERFORATED LINE

PRINTED NAME, GRADE OR TITLE, AND TELEPHONE NUMBER

SIGN HERE

DA FORM 2028-2  
1 JUL 79

PREVIOUS EDITIONS ARE OBSOLETE.  
DRSTS-M Overprint 2, 1 Nov 80.

P S --IF YOUR OUTFIT WANTS TO KNOW ABOUT YOUR RECOMMENDATION MAKE A CARBON COPY OF THIS AND GIVE IT TO YOUR HEADQUARTERS

FILL IN YOUR  
UNIT'S ADDRESS

FOLD BACK

DEPARTMENT OF THE ARMY

\_\_\_\_\_  
\_\_\_\_\_

OFFICIAL BUSINESS  
PENALTY FOR PRIVATE USE \$300

POSTAGE AND FEES PAID  
DEPARTMENT OF THE ARMY  
DOD 314



COMMANDER  
U S ARMY SUPPORT AND AVIATION MATERIEL READINESS COMMAND  
ATTN: DRSTS-MPSD  
4300 GOODFELLOW BOULEVARD  
ST. LOUIS, MO 63120

TEAR ALONG PERFORATED LINE

RECOMMENDED CHANGES TO EQUIPMENT TECHNICAL PUBLICATIONS



THEN... JOT DOWN THE DOPE ABOUT IT ON THIS FORM. CAREFULLY TEAR IT OUT. FOLD IT AND DROP IT IN THE MAIL!

**SOMETHING WRONG WITH THIS PUBLICATION?**

FROM: (PRINT YOUR UNIT'S COMPLETE ADDRESS)

DATE SENT

PUBLICATION NUMBER

TM 5-4120-359-24P

PUBLICATION DATE

24 May 82

PUBLICATION TITLE Air Conditioner

NSN 4120-01-069-1321

BE EXACT PIN-POINT WHERE IT IS

PAGE NO	PARA-GRAPH	FIGURE NO	TABLE NO

IN THIS SPACE TELL WHAT IS WRONG AND WHAT SHOULD BE DONE ABOUT IT:

PRINTED NAME GRADE OR TITLE AND TELEPHONE NUMBER

SIGN HERE

DA FORM 2028-2  
1 JUL 79

PREVIOUS EDITIONS ARE OBSOLETE.  
DRSTS-M Overprint 2, 1 Nov 80.

P.S.--IF YOUR OUTFIT WANTS TO KNOW ABOUT YOUR RECOMMENDATION MAKE A CARBON COPY OF THIS AND GIVE IT TO YOUR HEADQUARTERS

TEAR ALONG PERFORATED LINE

FILL IN YOUR  
UNIT'S ADDRESS

FOLD BACK

DEPARTMENT OF THE ARMY

\_\_\_\_\_  
\_\_\_\_\_

OFFICIAL BUSINESS  
PENALTY FOR PRIVATE USE \$300

POSTAGE AND FEES PAID  
DEPARTMENT OF THE ARMY  
DOD 314



TEAR ALONG PERFORATED LINE

COMMANDER  
U S ARMY SUPPORT AND AVIATION MATERIEL READINESS COMMAND  
ATTN: DRSTS-MPSD  
4300 GOODFELLOW BOULEVARD  
ST. LOUIS, MO 63120

RECOMMENDED CHANGES TO EQUIPMENT TECHNICAL PUBLICATIONS



THEN... JOT DOWN THE DOPE ABOUT IT ON THIS FORM. CAREFULLY TEAR IT OUT. FOLD IT AND DROP IT IN THE MAIL!

**SOMETHING WRONG WITH THIS PUBLICATION?**

FROM: (PRINT YOUR UNIT'S COMPLETE ADDRESS)

DATE SENT

PUBLICATION NUMBER

TM 5-4120-359-24P

PUBLICATION DATE

24 May 82

PUBLICATION TITLE Air Conditioner,  
NSN 4120-01-069-1321

BE EXACT. PIN-POINT WHERE IT IS

PAGE NO	PARA-GRAPH	FIGURE NO	TABLE NO
---------	------------	-----------	----------

IN THIS SPACE TELL WHAT IS WRONG AND WHAT SHOULD BE DONE ABOUT IT:

TEAR ALONG PERFORATED LINE

PRINTED NAME, GRADE OR TITLE, AND TELEPHONE NUMBER

SIGN HERE

DA FORM 2028-2  
1 JUL 79

PREVIOUS EDITIONS ARE OBSOLETE.  
DRSTS-M Overprint 2, 1 Nov 80.

P S --IF YOUR OUTFIT WANTS TO KNOW ABOUT YOUR RECOMMENDATION MAKE A CARBON COPY OF THIS AND GIVE IT TO YOUR HEADQUARTERS

FILL IN YOUR  
UNIT'S ADDRESS

FOLD BACK

DEPARTMENT OF THE ARMY

POSTAGE AND FEES PAID  
DEPARTMENT OF THE ARMY  
DOD 314



OFFICIAL BUSINESS  
PENALTY FOR PRIVATE USE \$300

COMMANDER  
U S ARMY SUPPORT AND AVIATION MATERIEL READINESS COMMAND  
ATTN: DRSTS-MPSD  
4300 GOODFELLOW BOULEVARD  
ST. LOUIS, MO 63120

TEAR ALONG PERFORATED LINE



# The Metric System and Equivalents

## Linear Measure

1 centimeter = 10 millimeters = .39 inch  
 1 decimeter = 10 centimeters = 3.94 inches  
 1 meter = 10 decimeters = 39.37 inches  
 1 dekameter = 10 meters = 32.8 feet  
 1 hectometer = 10 dekameters = 328.08 feet  
 1 kilometer = 10 hectometers = 3,280.8 feet

## Weights

1 centigram = 10 milligrams = .15 grain  
 1 decigram = 10 centigrams = 1.54 grains  
 1 gram = 10 decigrams = .035 ounce  
 1 dekagram = 10 grams = .35 ounce  
 1 hectogram = 10 dekagrams = 3.52 ounces  
 1 kilogram = 10 hectograms = 2.2 pounds  
 1 quintal = 100 kilograms = 220.46 pounds  
 1 metric ton = 10 quintals = 1.1 short tons

## Liquid Measure

1 centiliter = 10 milliliters = .34 fl. ounce  
 1 deciliter = 10 centiliters = 3.38 fl. ounces  
 1 liter = 10 deciliters = 33.81 fl. ounces  
 1 dekaliter = 10 liters = 2.64 gallons  
 1 hectoliter = 10 dekaliters = 26.42 gallons  
 1 kiloliter = 10 hectoliters = 264.18 gallons

## Square Measure

1 sq. centimeter = 100 sq. millimeters = .155 sq. inch  
 1 sq. decimeter = 100 sq. centimeters = 15.5 sq. inches  
 1 sq. meter (centare) = 100 sq. decimeters = 10.76 sq. feet  
 1 sq. dekameter (are) = 100 sq. meters = 1,076.4 sq. feet  
 1 sq. hectometer (hectare) = 100 sq. dekameters = 2.47 acres  
 1 sq. kilometer = 100 sq. hectometers = .386 sq. mile

## Cubic Measure

1 cu. centimeter = 1000 cu. millimeters = .06 cu. inch  
 1 cu. decimeter = 1000 cu. centimeters = 61.02 cu. inches  
 1 cu. meter = 1000 cu. decimeters = 35.31 cu. feet

## Approximate Conversion Factors

To change	To	Multiply by	To change	To	Multiply by
inches	centimeters	2.540	ounce-inches	newton-meters	.007062
feet	meters	.305	centimeters	inches	.394
yards	meters	.914	meters	feet	3.280
miles	kilometers	1.609	meters	yards	1.094
square inches	square centimeters	6.451	kilometers	miles	.621
square feet	square meters	.093	square centimeters	square inches	.155
square yards	square meters	.836	square meters	square feet	10.764
square miles	square kilometers	2.590	square meters	square yards	1.196
acres	square hectometers	.405	square kilometers	square miles	.386
cubic feet	cubic meters	.028	square hectometers	acres	2.471
cubic yards	cubic meters	.765	cubic meters	cubic feet	35.316
fluid ounces	milliliters	29.573	cubic meters	cubic yards	1.308
pints	liters	.473	milliliters	fluid ounces	.034
quarts	liters	.946	liters	pints	2.113
gallons	liters	3.785	liters	quarts	1.057
ounces	grams	28.349	liters	gallons	.264
pounds	kilograms	.454	grams	ounces	.035
short tons	metric tons	.907	kilograms	pounds	2.205
pound-feet	newton-meters	1.356	metric tons	short tons	1.102
pound-inches	newton-meters	.11296			

## Temperature (Exact)

°F	Fahrenheit temperature	5/9 (after subtracting 32)	Celsius temperature	°C
----	------------------------	----------------------------	---------------------	----

